'56

Coveteer

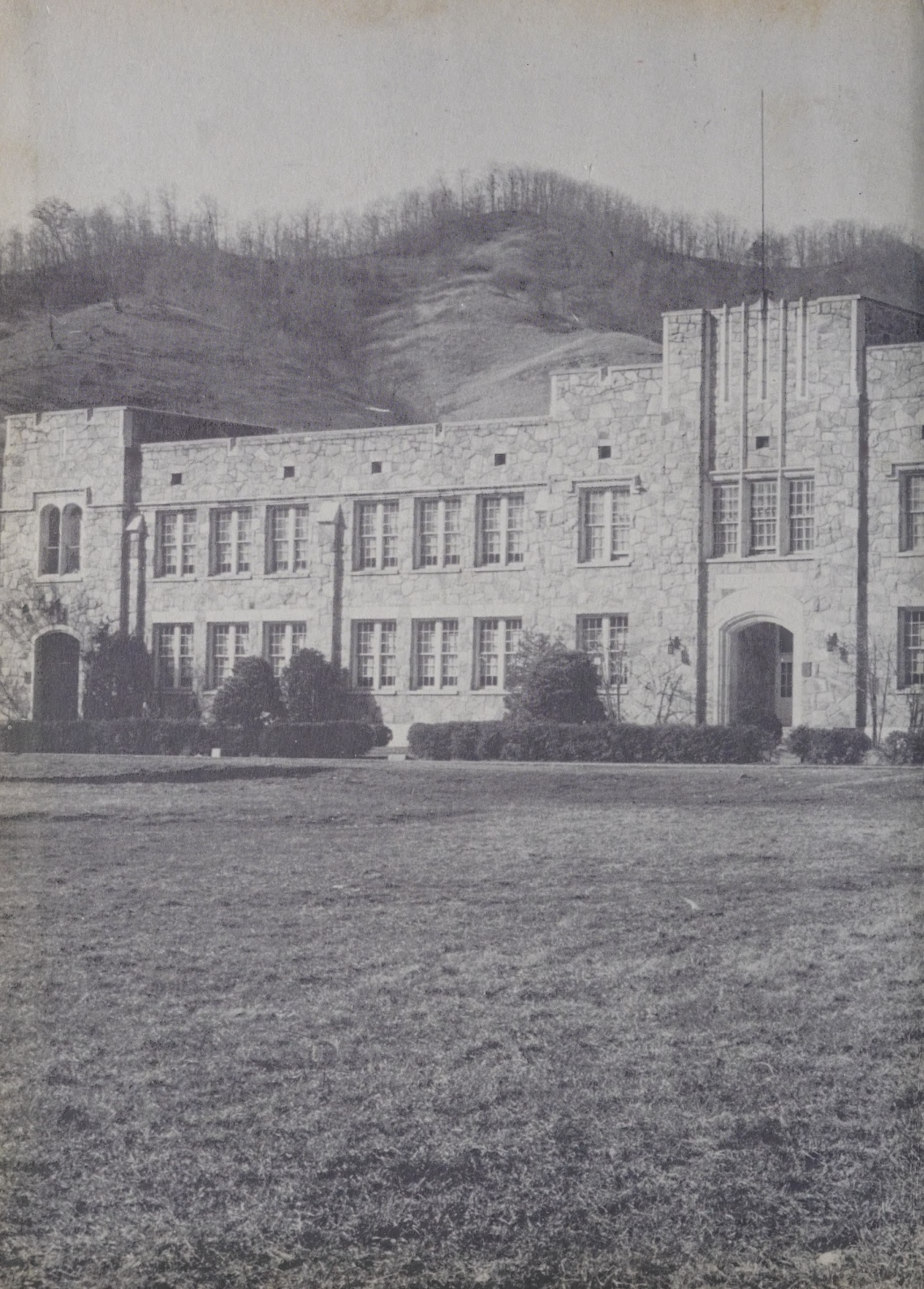

Henry C. Lourance

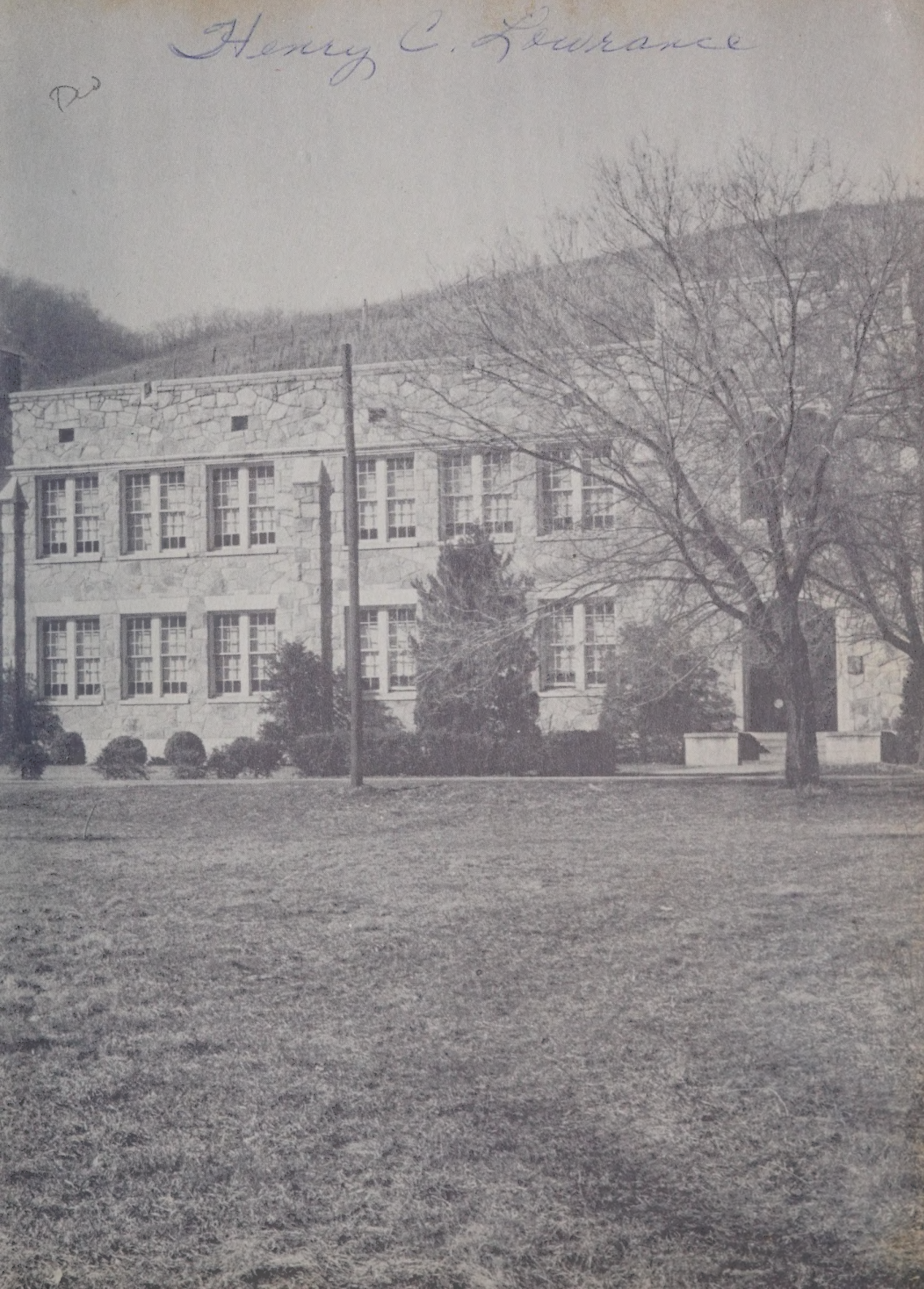

Best wishes to the best guy.
Harold Coffey

COVE CREEK HIGH SCHOOL

The beautiful rock building at Cove High School is the culmination of an idea begun by the citizens of the community at the Cove Creek Baptist Church in 1860. Being interested in cultural and educational advantages for their children and young people, they gave permission for the church to be used as the first school.

In 1865, the number of pupils had grown so that it became necessary to expand. The Baptist, having built a new church, gave the old one for a school, which became known as Cove Creek Academy. To it twenty years later was built a second story; and in spite of tremendous handicaps, the educational system forged ahead.

In 1922, the first brick building was erected on the Cove Creek campus. The enrollment grew until it became necessary to separate the elementary and the high school. In 1941, the high school was moved into the newly constructed building now in use.

From the school through the years have gone more than a thousand graduates, who have distinguished themselves in many fields.

At the end of the present school year, they will be joined by sixty-three others, who will likewise take their places as leaders in the world of tomorrow.

1956

Coveteer

Published by the Students of

COVE CREEK HIGH SCHOOL

at Sugar Grove, N. C.

BILL YATES
Editor-in-Chief

MARTHA JANE PAYNE

Associate Editor

HIGH SCHOOL

. . . in the mountains

of our big state

situated in the little village

of Cove Creek . . .

JOHN H. BINGHAM
Principal

I wish to express my appreciation to the faculty and students for the wonderful cooperation you have shown this year. It has been a real pleasure to work with you. To those of you who are leaving our school, best wishes for continued success; to those of you returning next fall, I hope that you will continue the fine work you are doing at Cove Creek High School.

Dear: It has been a real pleasure working with you. You have been a fine student and fine gentleman. Please accept my best wishes for success in everything you undertake.

John H. Bingham

It has been a joy to have you in class again. May you have the best luck every way.
Homemaking teacher

FACULTY

GRACE B. MAST
Social Studies
Guidance Counselor

Virginia Dorr Strother

VIRGINIA D. STROTHER
Industrial Arts, English

It has been a pleasure to know you in school. Best wishes for a successful and happy future.
Coach Brown

ROBERT G. SHIPLEY
Agriculture

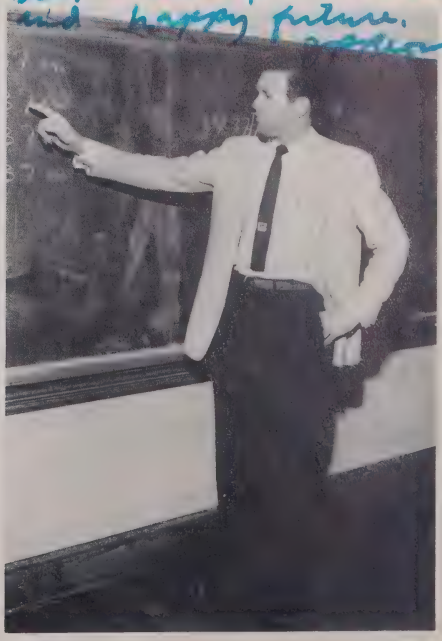

JOHN P. BROWN
Mathematics, Health

Best wishes to you in the years to come. You are a good student

FACULTY

CYNTHIA L. STILES
French, English

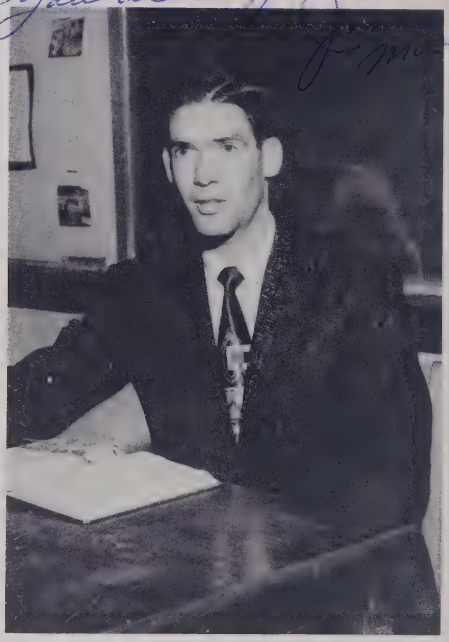

JAMES W. MOON
Physical Education
Social Studies

JOYCE S. DAVIS
Home Economics

Good luck
Marie Hodges

MARIE G. HODGES
Business Education

FACULTY

EUGENE BATES
Mathematics, Science

Best wishes always. It has been a very pleasant association.
Eugene Bates

JOSEPHINE B. BINGHAM
Science

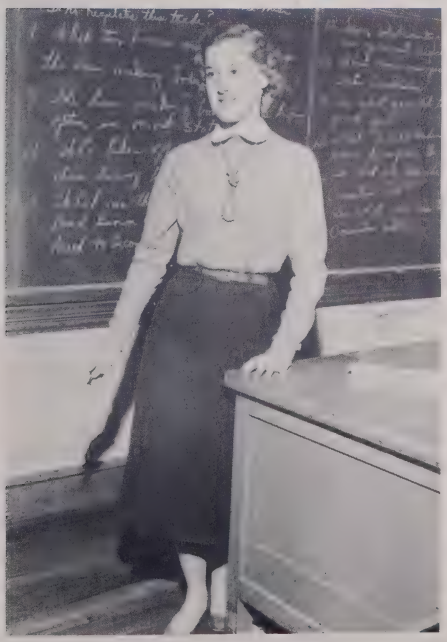

FAYLENE F. VOET
Physical Education
Social Studies

Best wishes always - M. L. W.

MATTIE LOU WILSON
English

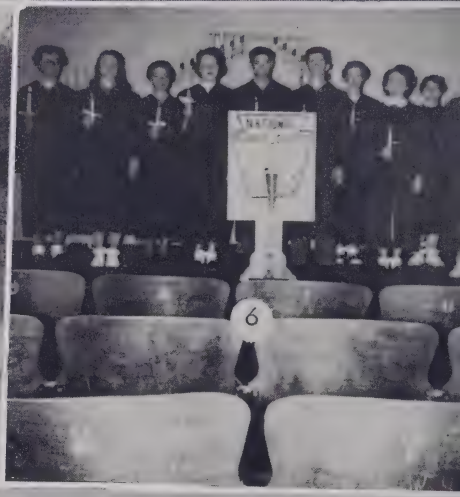

1. Moody Brothers, Inc., Hayes and Walker, Salesman 2. The Burlap Sisters, 2 bags
3. Did we hear someone mention a speech? 4. Look at the birdie 5. You name her
6. Excited? 7. Big Top 8. "Lean on your own dinner!"

Seniors

"Now is the hour"

SHIRLEY GAIL HARMON
President

SENIORS ... confident and sentimental ... dignified in caps and gowns ... sharing thoughts of the future with memories of bygone days at C. C. H. S.

Gathering with the crowd in the school store at lunch time ... the hit the juke box made ... Mr. Shipley's "In regards to the cannery" ... hoping for snow, no water, light, or heat so school would turn out early ... basketball ... roaring of fans for the Red Raiders ... winning the Tri-County tournaments ... and then the District tournament in '55... the bleachers falling at the Cove Creek-Appalachian game ... cramming for mid-terms ... Junior-Senior Banquet ... Senior Play...

The final long walk down the aisle ... and then ... Seniors with a future...

GLENDA LAWRENCE
Reporter

BILL YATES
Vice-President

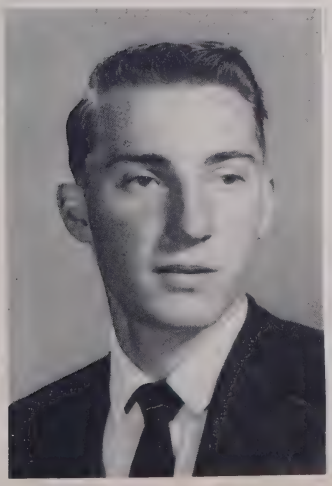

LARRY TOWNSEND
Secretary-Treasurer

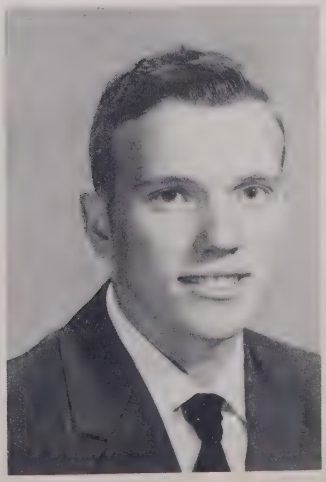

Seniors

Best of everything always to a real nice guy I'll never forget the times we have had "Billy"

BILLY BAIRD
F. F. A. 1, 2; Bus Driver 3, 4; 4-H Club 1, 2, 3, 4; Hall Patrol 2; Boy Scouts 2, 3.

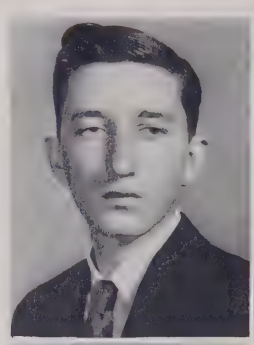

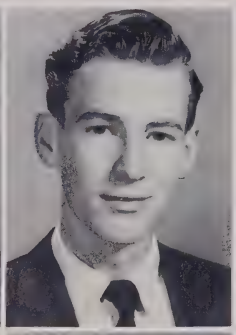

Always old boy
Take it easy
Eddie

EDDIE BUMGARNER
Handicraft Club 1, 2; Senior Superalative 4; Debating Club 4; 4-H Club 2, 3; Monogram Club 4.

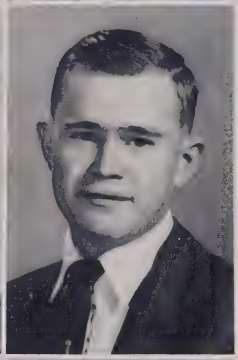

Best of luck and keep the good works going. Jim

JIMMY BYRD
4-H Club 1, 2, 3, 4; Boy Scouts 3; Handicraft Club 4; Glee Club 1; Hall Patrol 3; Bus Driver 1, 2, 3, 4.

MARY BUSH
Bolivar College 1, 2; Commercial Club 4.

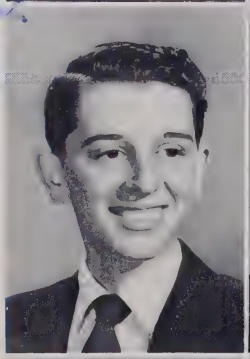

Best of luck to a real nice classmate, Robert Church

ROBERT CHURCH
Handicraft Club 1, 2, 3, 4.

LYNN CASTLE
4-H Club 1, 2, 3, 4; Boy Scouts 2, 3; Handicraft Club 1; Senior Superalative 4; Bus Driver 3, 4; Home Room Officer 4; Hall Patrol 2; Coyteer Staff 4.

Best of luck to a very nice lad
Lynn Castle

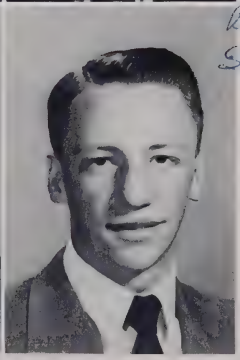

Best Wishes and Good Luck to a real Nice Bill

BILLY COOKE
F. F. A. Club 1; Debating Club 1; 4-H Club 3; Handicraft Club 3, 4.

JEAN COMBS
4-H Club 1; F. H. A. Club 2; Commercial Club 3, 4.

Best wishes and lots of good luck
Jean

Seniors

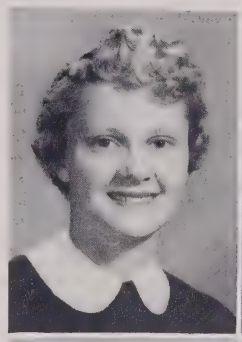

BARBARA DANNER
Glee Club 1, 2; Pep Club 1,2, 3; Basketball 2, 3; Hall Patrol 1, 2, 3; Home Room Officer 1, 2; Hallowe'en Queen 1; Commercial Club 4; Journalism Club 4; Senior Superlative 4.

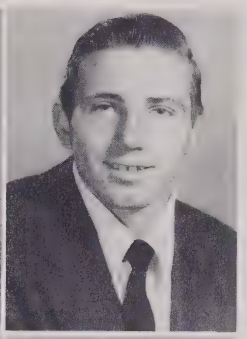

Best wishes to a nice boy and always best of luck
Bill Davis

BILLY DAVIS
4-H Club 1,2,3,4; Baseball 3; Handicraft Club 4.

Good luck in the future
Ivalean

IVALEAN EARP
Home Economics Club 1, 2; Commercial Club 3,4.

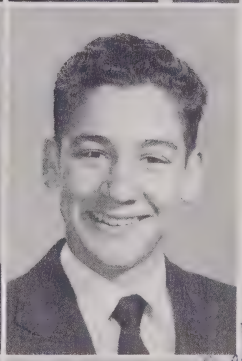

Hi Mr. Moore,
Everette

EVERETTE GREENE
F.F.A. Club 1,2,3; Glee Club 1; Dramatics Club 1; Basketball 2,3; Monogram Club 4; 4-H Club 1; Debating Club 2,3; Boy Scouts 2,3; Bus Driver 4.

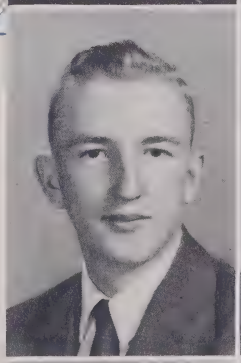

(Mr. Moore)
I have enjoyed going to school with you. Keep up the good work and you will be a success in life.
Ted T.

TED GREENE
Basketball 1,2,3,4; Baseball 2, 3,4; Glee Club 1; Student Council 1; Handicraft Club 1,2; Hall Patrol 2,3; F.F.A. Field Day Team 2; Monogram Club 4; President 4; Boy of the Month 4; Senior Superlative 4.

Bad luck to Bernice
a swell guy.
your mustache.
Margy

MARGARET HAGAMAN
Library Assistant 2,3,4; Wacovian Staff 2,4; Associate Editor 4; Debating Club 1; F.T.A. 2; Class Officer 2,3; School Store Worker 4; Marshal 3; Home Room Officer 2; Student Council 3,4; Secretary 4; National Honor 4; Senior Superalative 4; Coveteer Staff 4.

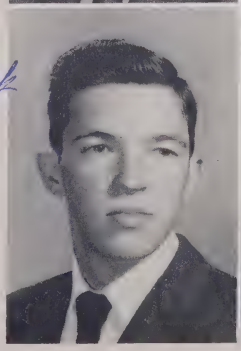

Good Luck
Cecil

CECIL HARMON
F.F. A. Club 1,2; Debating Club 1; Bus Driver 4; Handicraft Club 4.

The best of luck,
Shirley Gail

SHIRLEY GAIL HARMON
Home Room Officer 1; F.H.A. Club 1,2; Commercial Club 3; Wacovian Staff 3,4; Hall Patrol 3; Journalism Club 4; Library Assistant 4; Class Officer 4; Student Council 4.

Seniors

Sure have enjoyed knowing you these past years. Wish you the best of luck always. Audrey

Best of everything to a fine guy. Dot

AUDREY HATLEY
F.H.A.Club 1; Home Room Officer 2,3,4; Debating Club 2; Waitress Junior-Senior Banquet 2; Marshal 3; Junior Class Officer 3; Home Room President 4; Home Room Officer 2,3; Student of the Month 3; National Honor 3,4; Student Council 2,3; Officer 2,3; Library Assistant 4.

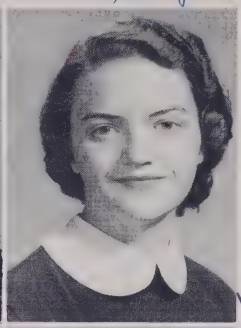

DOROTHY HODGES
Pep Club 1,2; Debating Club 1; School Store Worker 4; Library Assistant 2,3,4; Home Room Officer 1,2,3; Library Assistant 4; Basketball Manager 4; Coveteer Staff 4; Senior Superlative 4.

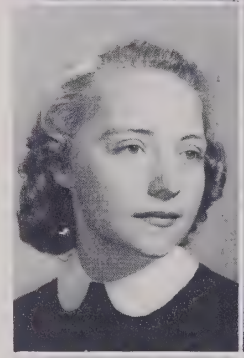

ELOISE HODGES
4-H Club 1,2; Library Assistant 3,4; Journalism 4; Senior Superlative 4.

The best to a swell guy. Ruby

RUBY HODGES
Cheerleader 1, 2, 3; Chief 3; Glee Club 1; Pep Club 1,2,3; Wacovian Staff 1,2,3,4; Waitress Basketball Banquet 2; Home Room Officer 1,2,3; Library Assistant 4; Journalism Club 4; Basketball Manager 4; Coveteer Staff 4; Senior Superlative 4.

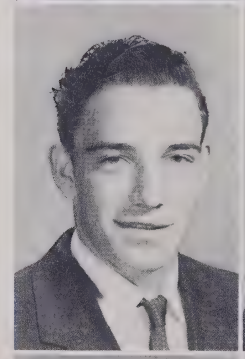

VERNON HODGES
F.F.A. Club 1,2,3; 4-H Club 1; Glee Club 1; Handicraft Club 3,4; Bus Driver 3,4.

Best of luck
Vernon Hodges

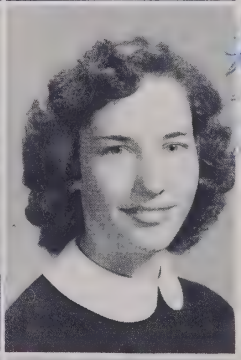

Good luck and best wishes to a very swell fellow. Dare

DARE HOLMAN
F.H.A. Club 1,2; Club Officer 2; 4-H Club 1; Hall Patrol 2; Home Room Officer 2; Wacovian Staff 3,4; Commercial Club 4.

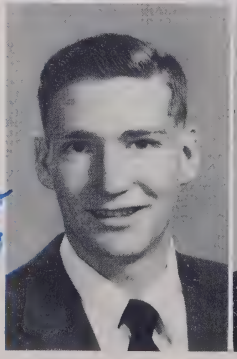

KENNETH ISAACS
Handicraft Club 1.2; Boy Scouts 2,3; Basketball 3,4; Monogram Club 4.

The very best of luck and success to a very good friend.

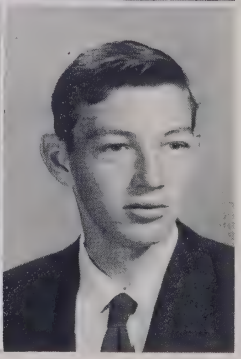

The Very best of luck.

A. G. JOHNSON
4-H Club 1; Boy Scouts 2,3; Handicraft Club 4.

Seniors

Best of luck to a sweet girl, Annetta

May the years ahead be happy. Glenda

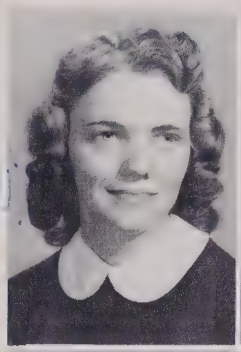

ANNETTA LAWRENCE
4-H Club 1; F.T.A. Club 1; F. H.A. Club 2; Pep Club 3; Officer 3; Wacovian Staff 3, 4; Journalism Club 4; Hall Patrol.

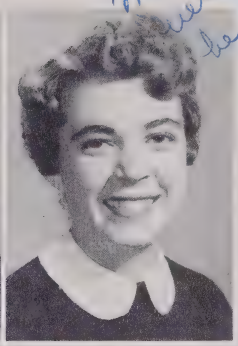

GLENDA LAWRENCE
School Store Worker 1; Wacovian Staff 1, 3; Pep Club 1, 2, 3; Waitress F. F. A. Banquet 2; Waitress Junior-Senior Banquet 2; Student Council 1; Cheerleader 1, 2, 3; Marshal 3; Library Assistant 4; Class Officer 4; Senior Superlative 4; Coveteer Staff 4; National Honor Society 3, 4.

Best wishes

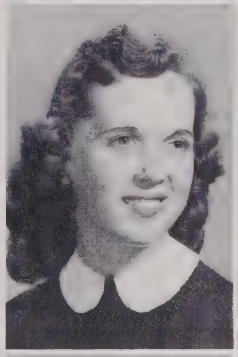

JANELLE LAWRENCE
4-H Club 1, 2; Officer 1; Pep Club 3; F.H.A. Club 2; Waitress F.F.A. Banquet 2; Waitress Junior-Senior Banquet 2; Hall Patrol 2; Handicraft Club 3; Wacovian Staff 3, 4; Journalism Club 4.

Henry, may your future be happy. I have enjoyed knowing you. Carolyn

CAROLYN LOOKABILL
Hall Patrol 1, 2; F.H.A. Club 1; Science Club 2, 4; Officer 2, 4; Home Room Officer 2; National Honor Society 4; Coveteer Staff 4.

Best of wishes and good luck. Albert.

HENRY LOWRANCE
F.F.A. Club 1, 2; Handicraft Club 3, 4; Bus Driver 4; Handicraft Club Officer 4; Coveteer Staff 4; Hallowe'en King 4.

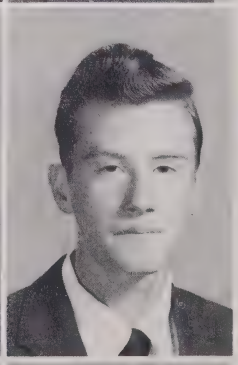

ALBERT McLEAN
4-H Club 1, 2; Handicraft Club 2, 3, 4.

Best of wishes to a sweet boy, "Betty"

BETTY LEE MAIN
Glee Club 1; Home Economics Club 2; Commercial Club 2, 4;

Best wishes always to a sweet boy. Earlene M.

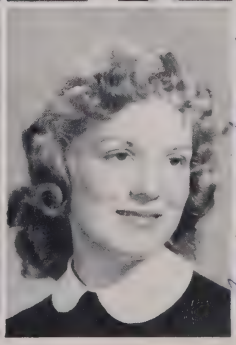

EARLENE MAIN
Home Economics Club 2; Reporter 2; Commercial Club 2; Glee Club 1.

Seniors

CAROLYN MAST
Glee Club 1, 2; 4-H Club 2; Waitress at F.F.A. Banquet 2; Waitress Junior-Senior Banquet 1, 2; Hall Patrol 1, 2; Home Room Officer 2, 3; Commercial Club 4; Journalism Club 4; Basketball 1, 2, 3, 4; Captain 4; Pep Club 3; Wacovian Staff 3, 4; Senior Superlative 4.

The best of luck to a real swell guy. Leslie

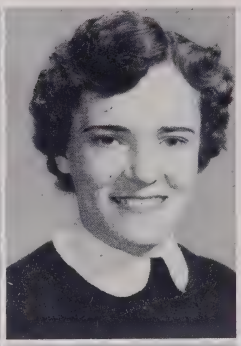

JOAN MAST
F.H.A. Club 2; Commercial Club 3, 4; Waitress Junior-Senior Banquet 1, 2; Girls' Chorus 3; Basketball 2, 3; Wacovian Staff 4; Best All Around Typing Student 2; Coveteer Staff 4.

Best Wishes to a swell guy. May your path be successful life. Joan

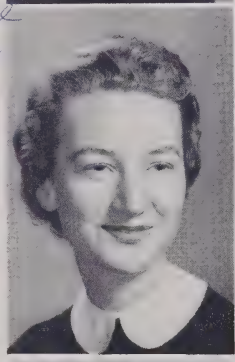

LESLIE MAST
Pep Club 1, 2, 3; Glee Club 1; Wacovian Staff 1; Waitress Junior-Senior Banquet 1, 2; Home Room Officer 2, 3, 4; Marshal 3; Cheerleader 3; Library Assistant 4; National Honor Society 3, 4; Officer 4; Student Council 4; Coveteer Staff 4; Senior Superlative 4.

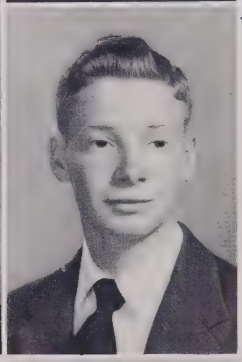

ROY MINTON
Handicraft Club 1, 2; Basketball 2, 3; Hall Patrol 2; Marshal 3; Glee Club 1; National Honor Society 3, 4; Officer 4; Student Council 4; Coveteer Staff 4; Rotary Boy of Month 4.

The very best of luck in everything. Roy

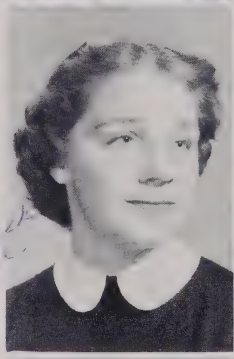

LOIS PERRY
F.H.A. Club 1, 2; Hall Patrol 1, 2; Handicraft Club 1; Commercial Club 2, 3; Business Manager School Store 4; Editor-in-Chief of Wacovian 4; Library Assistant 4; National Honor Society 4.

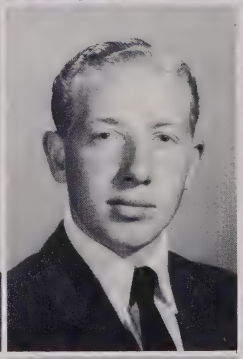

JOHNNY POTTER
F. F. A. Club 1, 2, 3, 4; 4-H Club 1; Handicraft Club 3, 4.

The very best of luck — Johnny

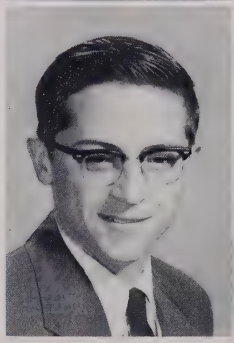

KENNETH REECE
F. H. A. Club 1, 2; Handicraft Club 4; Hall Patrol 3; Bus Driver 3.

Best of luck to a good pal. Ken

NANCY SHEFFIELD
4-H Club 2; Commercial Club 1; F.H.A. Club 1; Handicraft Club 4; Wacovian Staff 1.

Best wishes to a real swell guy.

Seniors

Best wishes always to a real nice cousin. May luck always follow you. Betty

BETTY LOU SHOOK
Glee Club 1,2; Home Economics Club 1,2; Commercial Club 3, 4.

Thanks for everything and lots of luck. Brack

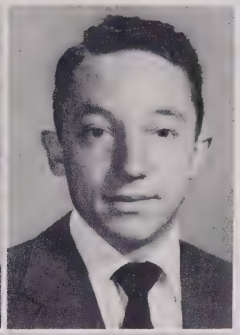

BRACK SHOOK
4-H Club 1,2,4; Officer 4.

Best of luck this year

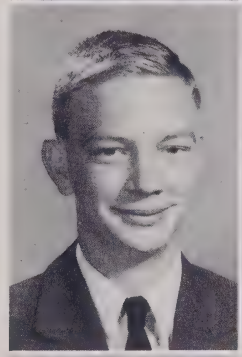

JIM SIMPSON
Glee Club 1; Class Officer 1; 4-H Club 1; Boy Scouts 2, 3; Student Council 2,3; Handicraft Club 4; Coveteer Staff 4.

Best wishes to a great guy. Pete

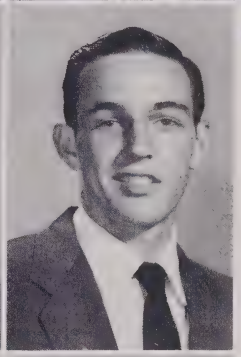

PETE SLUDER
Student Council 3,4; Vice-President 3; President 4; Class Officers 2,3; Bus Driver 3,4; Baseball 3,4; Marshal 3; F.F.A. Club 1, 2; Home Room Officer 2,3,4; National Honor Society 3, 4; Monogram Club 4; Senior Superlative 4; Rotary Boy of the Month 4.

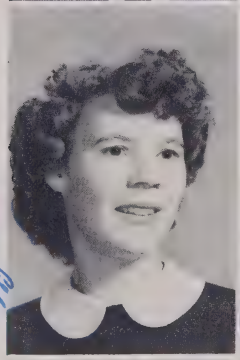

PEGGY SMITH
Glee Club 1; Home Economics Club 2; 4-H Club 3; Commercial Club 4.

Best of luck Peggy

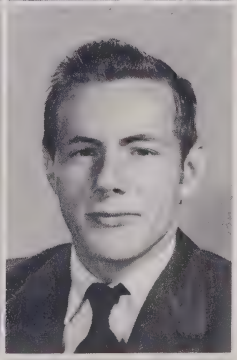

IVREN STANBERY
Happy Valley High School 2,3; Basketbal 2, 3; Manager 2, 3; Football 2,3; F.F.A. Club 1,2, 3,4; Secretary 3,4.

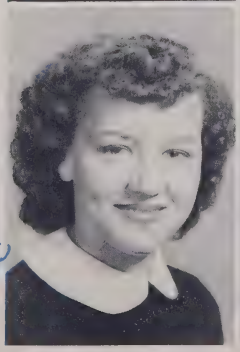

NAOMI STEPHENS
Home Economics Club 1,2; 4-H Club 3; Commercial Club 4.

Good luck Naomi

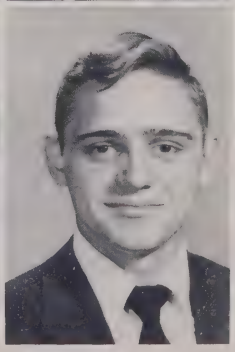

GRANT SUTHERLAND
Basketball 1, 2, 3, 4; Baseball 4; Glee Club 1; Monogram Club 4; Officer 4; Senior Superlative 4.

Seniors

Best of luck always to a very good friend "Gail"

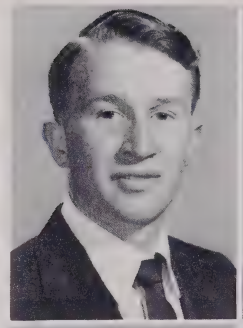

JIM SUTHERLAND
F.F.A. Club 1,2,3,4; Officer 4; 4-H Club 3,4; Bus Driver 2, 3, 4; Senior Superlative 4; Coveteer Staff 4.

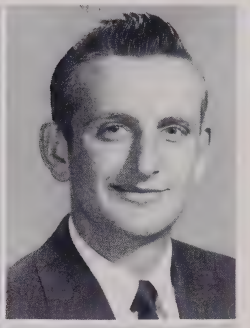

GAIL TAYLOR
F.F.A. Club 1,2,3; Baseball 2, 3,4; Basketball 3; Bus Driver 3, 4; 4-H Club 3, 4; Monogram Club 4.

CHESTER TOWNSEND
F.F.A. Club 1, 2; 4-H Club 4; Bus Driver 3,4.

Good luck to a friend Chester Townsend

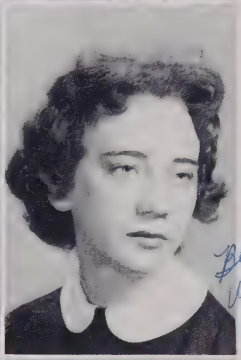

FAYE TOWNSEND
F.H.A. Club 1,2,3; Waitress Junior-Senior Banquet 2; Wacovian Staff 3,4; Commercial Club 3; F.H.A. Rally 3; Library Assistant 3, 4; Journalism Club 4.

Best Wishes Faye

Good luck and best wishes Harriet

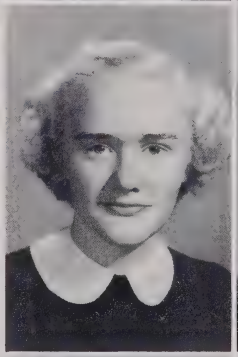

HARRIET TOWNSEND
Glee Club 1; F.H.A. Club 1, 2, 3; F.T.A. Club 1; Commercial Club 1; Hall Patrol 1; Journalism Club 1; Library Assistant 4.

Best of luck to a buddy Larry

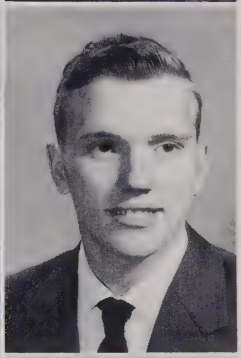

LARRY TOWNSEND
4-H Club 1,2,3; Student Council 1; Boy Scouts 2,3; Hall Patrol 3; Class Officer 4.

Best of luck always, Best wishes to Janette, Jerry

ROBERT TOWNSEND
F.F.A. Club 1, 2; 4-H Club 3, 4.

Best of luck to a very nice and friendly boy and fellow-classman Robert

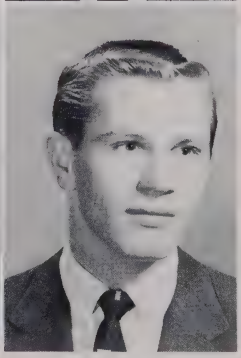

PAUL WALSH
Debating Club 1,2,3; Boy Scouts 1; Basketball 1, 2, 3, 4; Wacovian Staff 2; Monogram Club 4.

Seniors

Best of luck to a nice fellow
Frank

Best wishes
good luck.
Anna Belle

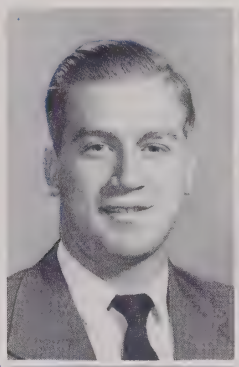

FRANK WILLIAMS
Basketball 1; Handicraft Club 2; F.F.A. Club 1,2,3,4; Senior Superlative 4.

ANNA BELLE WILSON
F.T.A. Club 1; Hall Patrol 1; 4-H Club 1, 2; Officer 1, 2; Pep Club 2,3; Journalism Club 4; Wacovian Staff 3,4.

Best of luck to a wonderful boy. [illegible]

The best of luck and success.
Bill.

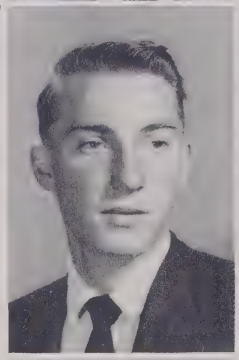

BILL YATES
F.F.A. Club 1,2,3; Baseball 2, 3, 4; Home Room Officer 3, 4; Marshal 3; Student Council 3, 4; Officer 4; Class Officer 4; Monogram Club 4; Rotary Boy of the Month 4; Editor-in-Chief of Coveteer 4; National Honor Society 3,4; Senior Superlative 4.

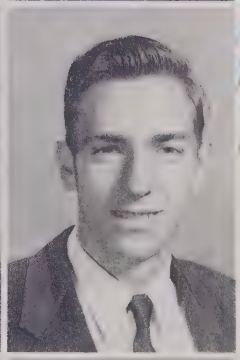

BOBBY YATES
Debating Club 1; F.F.A. Club 1,2,3,4; Shop Contest 1,2,4; 4-H Club 1,2,3,4; Speaker F.F.A. Banquet 2; Delegate State F.F.A. Convention 2, 3; Hall Patrol 2; State Farmer Award 3.

NANCY YATES
Glee Club 1,2; F.H. A. Club 1, 2,3; Commercial Club 3,4.

BETTY SUE YOUNCE
4-H Club 1; Officer 1; F.T.A. Club 1; Home Room Officer 1, 2; F.H.A. Club 2,3; Waitress Junior-Senior Banquet 2; Girls' Chorus 2; Dramatics Festival 2; Commercial Club 3; Officer 3; Delegate District F.H.A. Convention 2; Wacovian Staff 3,4; Marshal 3; Library Assistant 4; Journalism Club 4.

Best of luck to a swell guy.
Nancy

Best wishes and lots of luck to a nice kid. Remember "Just Lucky" and the Senior picnic (Gippies). May the best be yours.
Betty Sue

1. Buttons and Bows 2. Hey, Blondie, where's Dagwood? 3. Boots? Boats? 4. Get Wildroot Cream Oil, Charlie 5. "Glo" 6. Now, Ham, let's not be pigheaded. 7. We Three 8. Thirty-two teeth 9. Who? 10. Cheesecake 11. Che-e-e-se 12. New permanent, huh? 13. "But I don't want to smile." 14. Dig that Bum---Gardner. 15. Oh, now, ain't she sweet? 16. Foxie 17. Bangs 18. I'm sitting on top of the world. 19 Pigtails.

Juniors

Henry,
I've enjoyed
going to school
with you. Remember
the ball game. Good
luck & best wishes to a
swell guy. Frank

FRANK YATES
President

PAUL YATES
Vice-President

Best wishes to a fine person. May every day bring you lots of happiness, and all your future be bright with success. Evangeline Shull

EVANGELINE SHULL
Secretary

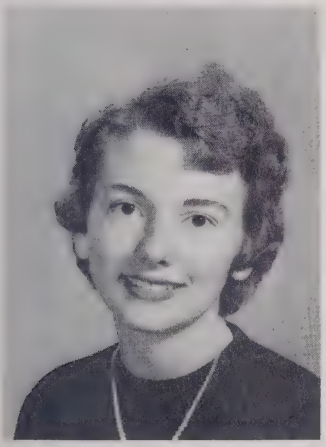

JUNIORS . . . little "big shots" without publicity . . . separated from the Seniors by one bare year . . . crew cuts and white bucks . . . more boy-girl interest . . .

Elated with new class rings . . . enthusiastic with ideas and plans for the Hallowe'en Carnival . . . anticipating holidays . . . planning their first banquet . . . hoping to be a marshall . . .

Hopeful . . . eager . . . a terrific love of life . . . looking forward to our senior year. We walk on . . .

JOHNNY REEVES
Treasurer and Reporter

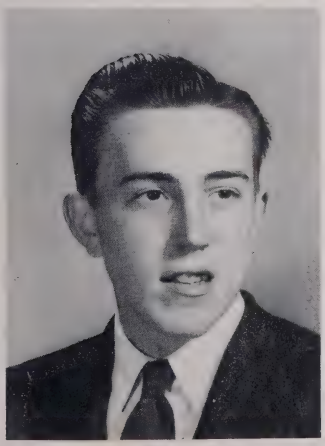

Juniors

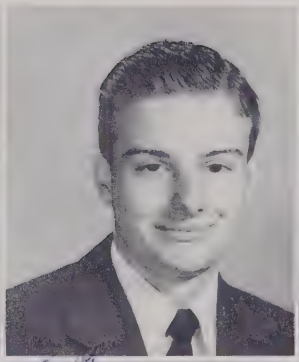

BLANCHE ADAMS
DENNIS ANDERSON
JEAN ANDERSON

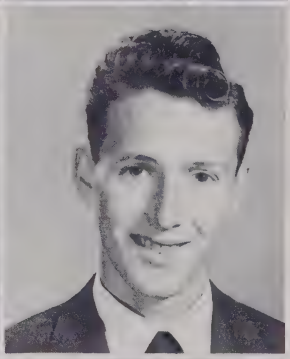

NANCY ANDERSON
LOLA BAIRD
ALFRED BINGHAM

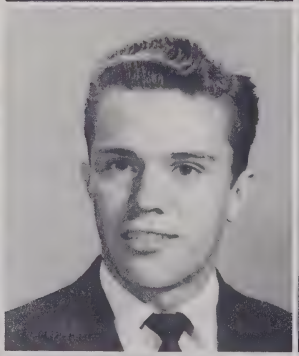

BURL BROWN
GARLAND BROWN
JANE BROWN

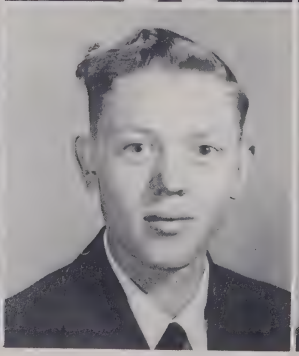
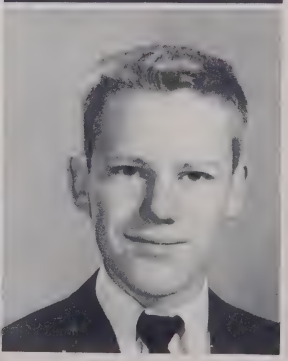

ELIZABETH ANN
CAMPBELL
BERN CHURCH
ARLTON COLE

Juniors

Best of luck to a nice boy friend Billy Cole (Wiley)

BILLY COLE
CARL COLVARD
HOWARD COMBS

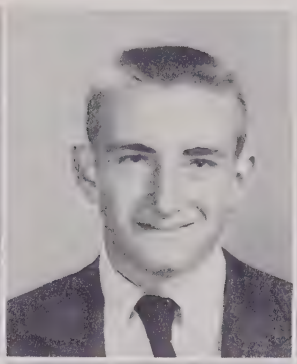

Best of luck Carl

NORA COMBS
LARRY COOKE
NANCY CULLER

Best of luck always

A. D. DANCY
BOBBY EGGERS
GURNEY EGGERS

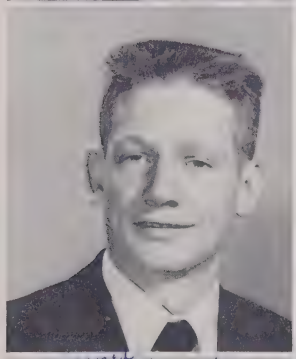

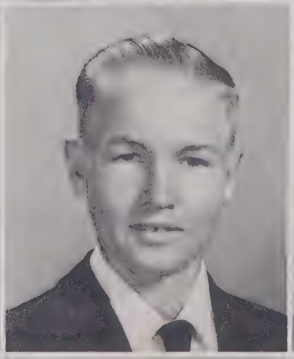

A.D.
Best of luck to a fine boy friend.
"Nancy"

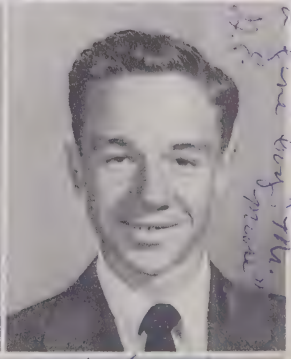

BETTY SUE FOX
JIMMY FOX
EDDIE GREENE

Jenny
I have enjoyed going to school with you this year. May your life be what you deserve. Here's hoping you deserve it.
Betty Sue

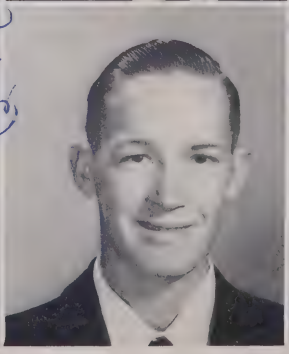

Best of wishes
Eddy

Juniors

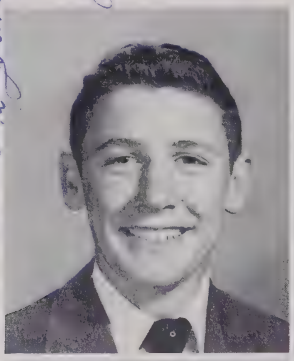

JOHNNY GREENE
BOBBY GREER
BETTY HARMON

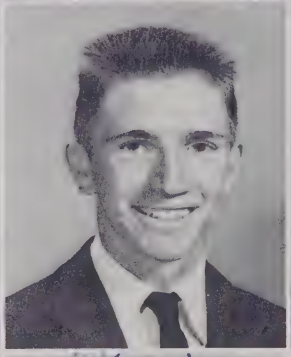

BETTY LOU HARMON
BOBBY HARMON
OPAL HARMON

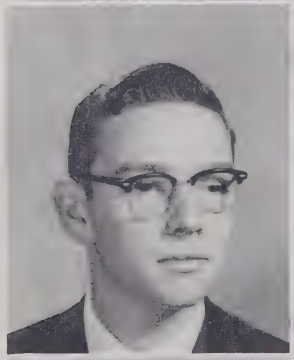

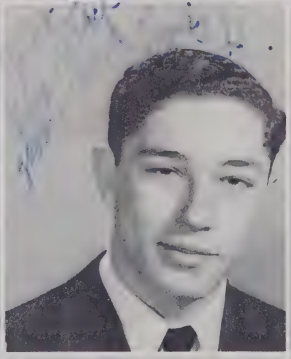

GLENN HENSON
LEWIS HENSON
EVA HICKS

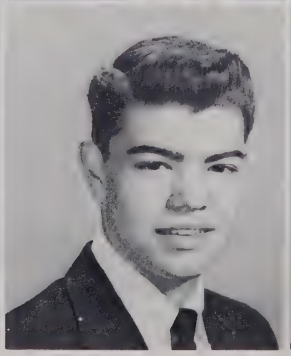

BARBARA HOLLARS
WILLIAM HORTON
PAULETTA ISAACS

Juniors

Best wishes and good luck to a generous pal Doyle James

DOYLE JAMES
RAY LEWIS LOVE
RUTH LOVE

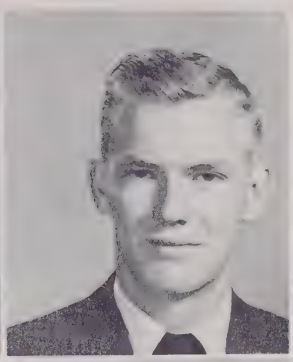

Best wishes to a swell girl Shirley Main

Good luck to a swell guy

SHIRLEY MAIN
JERRY MAST
EVALINA MILLER

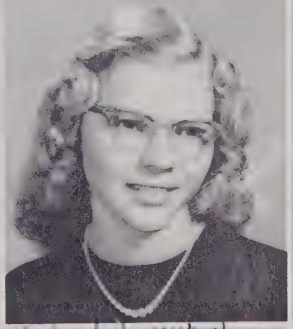
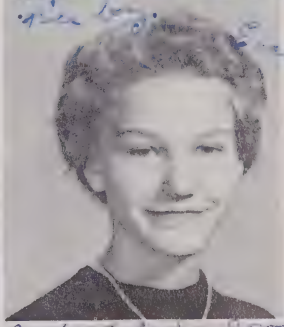

Best of luck always Dean Moody

Best wishes and good luck to a real fine boy Eva Lee

DEAN MOODY
PAUL MOODY
EVA LEE NORRIS

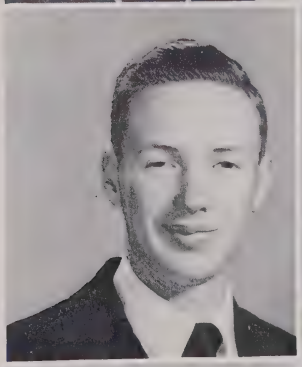

It has been nice being in school with you. Good luck to a fine boy. Martha

MARTHA JANE PAYNE
BILL PERRY
JOE PERRY

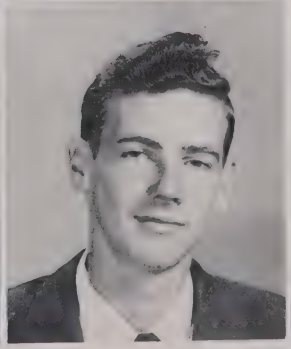

Juniors

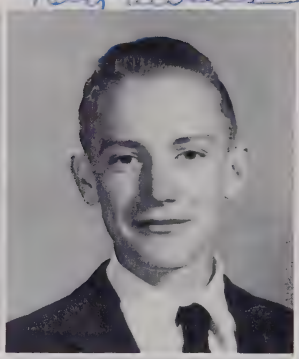

TRULA LEE PERRY
VIRGINIA PERRY
ARVIL REECE

GAIL REECE
MINNIE REECE
JOHNNY REEVES

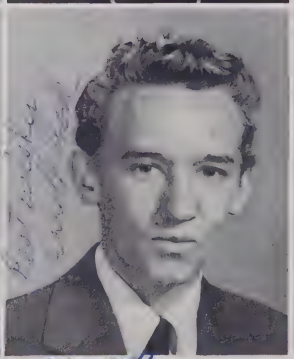

BARBARA SHELTON
ERROL SHOOK
EVANGELINE SHULL

CARL SNYDER
RUTH STOKES
BETTY GREY STORIE

Juniors

SHIRLEY TEAGUE
MARIE TESTER
PAULINE TESTER

LAWRENCE THOMAS
DENVER TOWNSEND
MARGARET TOWNSEND

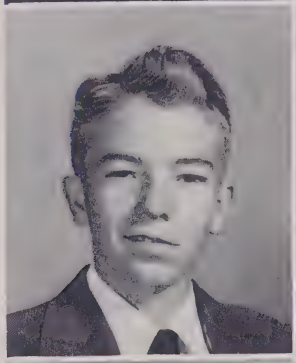

THOMAS TOWNSEND
KATHERYN TRIPLETT
BETTY LOU WARD

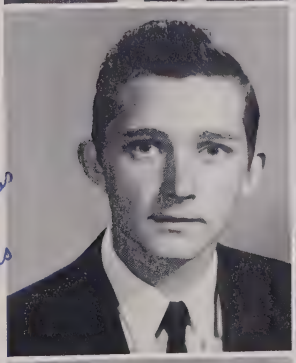

RACHEL WEBSTER
FRANK YATES
PAUL YATES

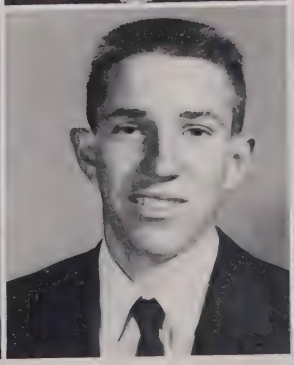

1. "Ain't life grand?" 2. "Ahoy, me boys!" 3. "I wonder what happens next?" 4. Guess who! 5. Southern exposure. 6. Flaked 7. "I've got plenty of nuttin'!" 8. "Dig thos Hollars' tonsils!" 9. "Really a gay life, ain't it?" 10. "Sic em! Fido!" 11. "I'm too Pooped to Pop." 12. "Cross over the bridge."

Sophomores

KATHRYN HENSON
President

SOPHOMORES ... half wise, half foolish ... experienced ... confident ... anxious ... head a bit higher ... loyalty a bit stronger ... love a bit deeper ... spirit a bit older ... building more familiar ... freedom limited ... very much a Sophomore ...

MILDRED HENSON
Secretary

EDDIE GREENE
Vice-President

AZALEE WILSON
Treasurer

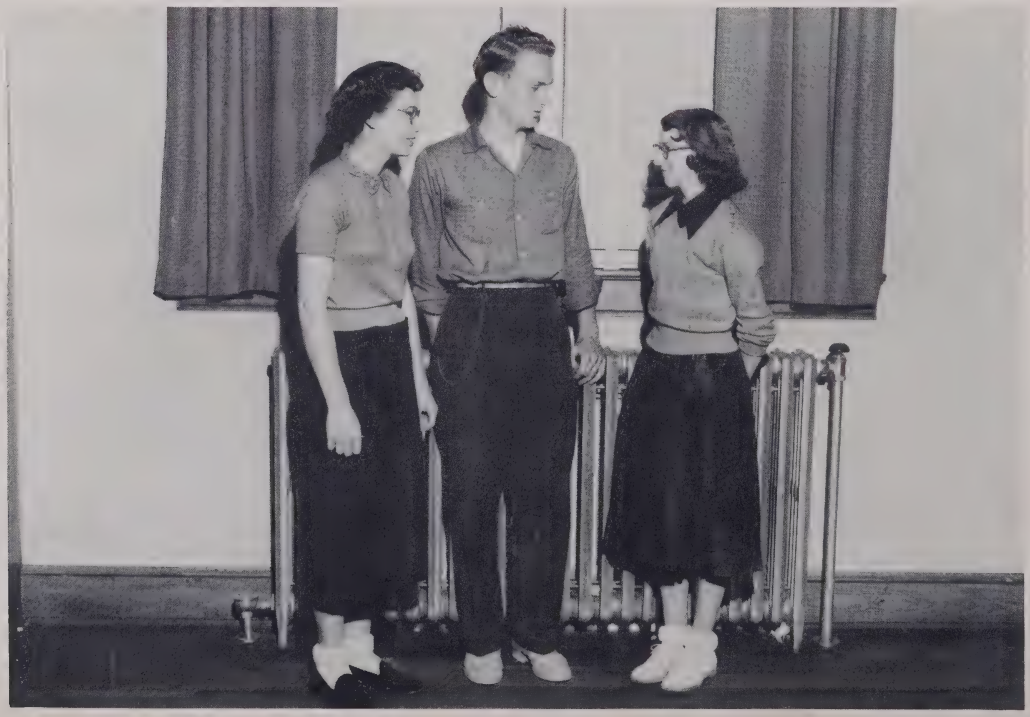

Sophomores

CECIL ALDRIDGE
TOMMY ALDRIDGE
RACHEL BAIRD
SHIRLEY BAIRD

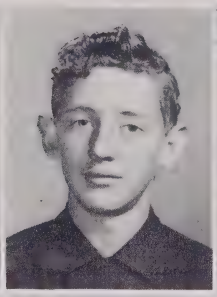
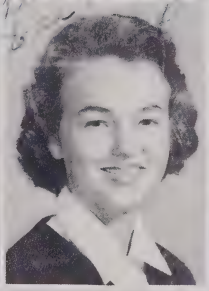

MACKY BINGHAM
ANNA BELLE BROWN
BEULAH BROWN
CAROLYN BROWN

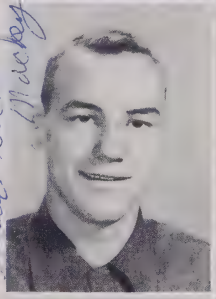

JAMES BROWN
GLENDA BUMGARDNER
CHARLOTTE BURKETT
DOROTHY CAMPBELL

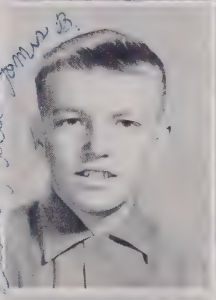

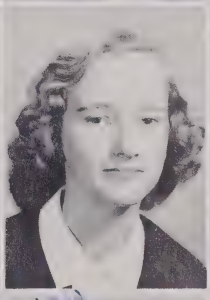

JIMMY CHURCH
REBECCA CHURCH
BARBARA COLVARD
ERNEST COMBS

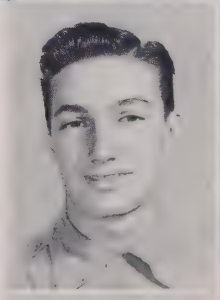
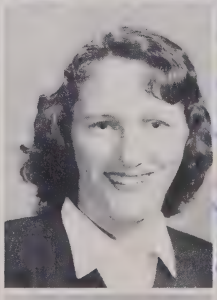
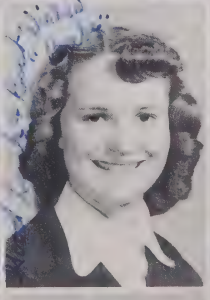
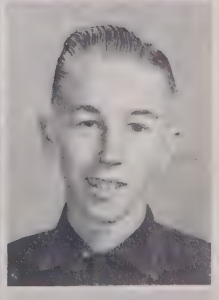

FAYE CORNELL
ANNA BELLE DANCY
JOHNNY DANNER
MARGIE EARP

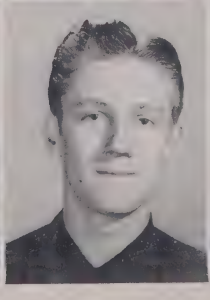

Sophomores

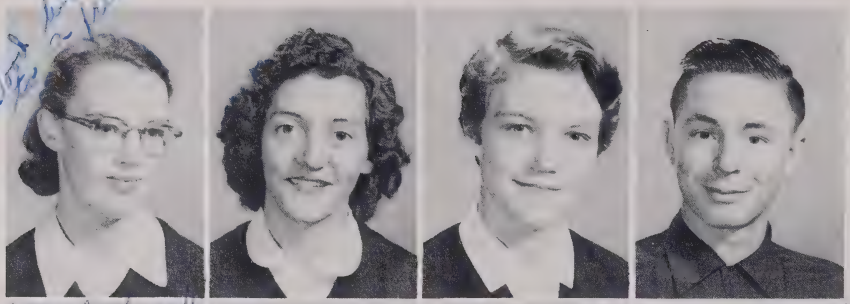

DORIS EGGERS
RUBY FLETCHER
MARGIE FORD
HAROLD GRAGG

EDDIE GREENE
NONA GREENE
PHYLLIS GREENE
MORRIS GREER

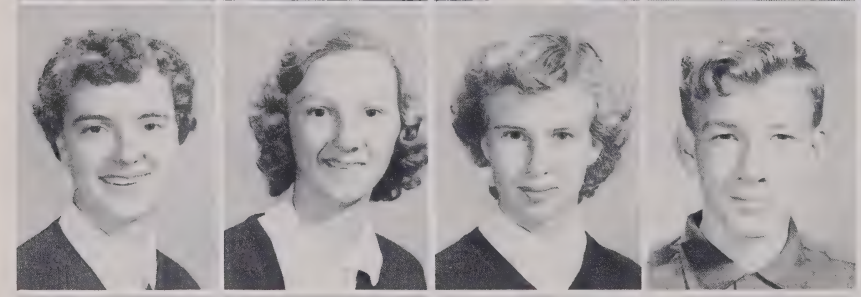

NANCY GREER
JANIS HAGAMAN
JOANN HARMON
L. D. HARMON

HENRY HAYES
JIM HENSON
KATHRYN HENSON
MILDRED HENSON

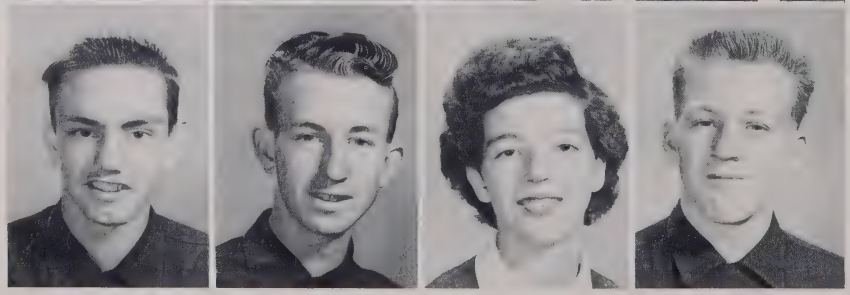

DAN ISAACS
JOHNNY ISAACS
MARTHA ISAACS
LAINE JOHNSON

Sophomores

RENA JOHNSON
WAYNE JOYNER
MARY KIRBY
JACK KNIGHT

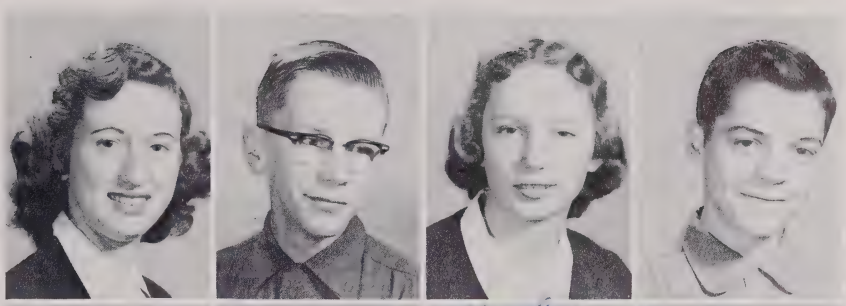

BARTON LAWRENCE
JOHNNY LAWRENCE
VELMA McGUIRE
VIRGINIA MAINS

MAX MAST
ARCHIE MATHESON
BEECHER MATHESON
RENA MILLER

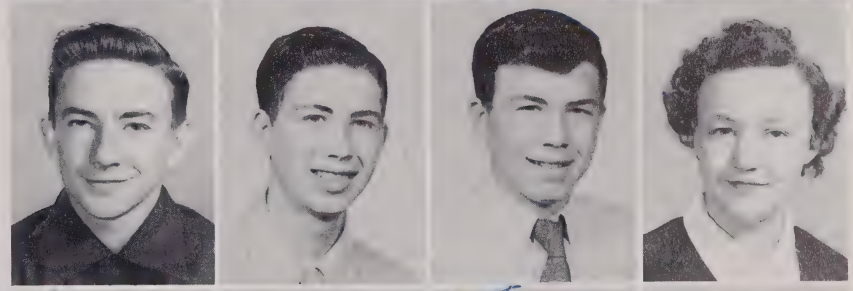

EUGENE MOODY
LOIS OLIVER
MYRTLE PERRY
CECIL PORCH

IRENE PRESNELL
MABEL PRESNELL
JACK RAHE
BETTY REECE

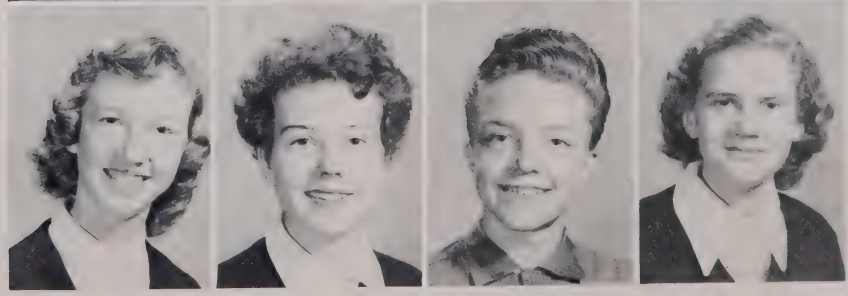

Sophomores

Best of luck and happiness Faye

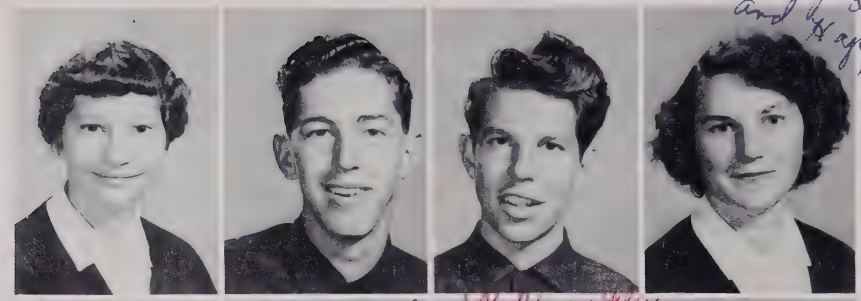

JANE REECE
PAUL ROMINGER
RALPH RUSSELL
FAYE SHEFFIELD

Loads of luck to the Beau

HEARLIE SHELTON
LINDA SHERWOOD
GLORIA SHULL
STANFORD SMITH

JIMMY SOUTH
NORMA JEAN SUTHERLAND
MATTIE SWIFT
CATHERINE TAYLOR

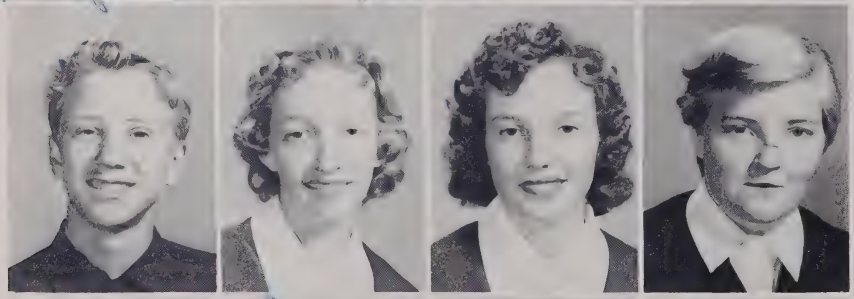

BILLY TESTER
ELIZABETH THOMAS
HELEN THOMAS
SUE THOMPSON

CAROLYN TOWNSEND
J. B. TOWNSEND
PHYLLIS TOWNSEND
ROSA TOWNSEND

Sophomores

DENNIS TRIVETTE
LENNIS TRIVETTE
SUE TRIVETTE
DAVID WALKER

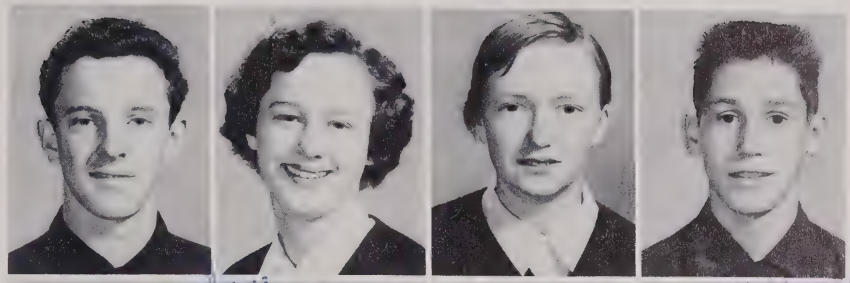

JIMMY WALLACE
BETTY WALLS
KENNETH WALLS
DARRELL WARD

LOUISE WARD
ROY WARREN
BILLY WELCH
AZALEE WILSON

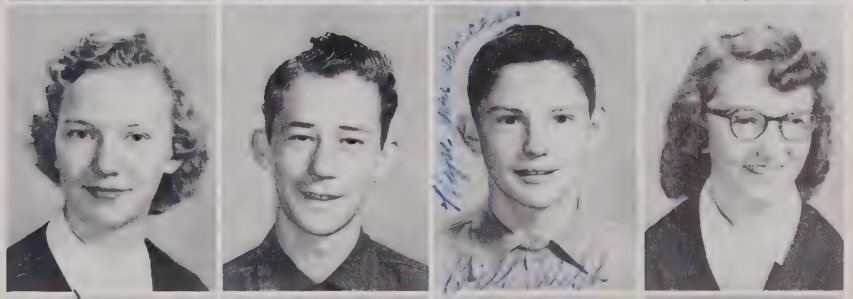

HATTIE WILSON
PHYLLIS WILSON
FREDDIE YATES
JUDY YOUNCE

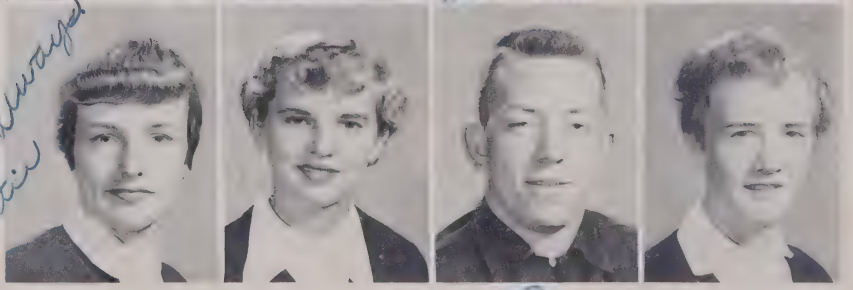

Freshmen

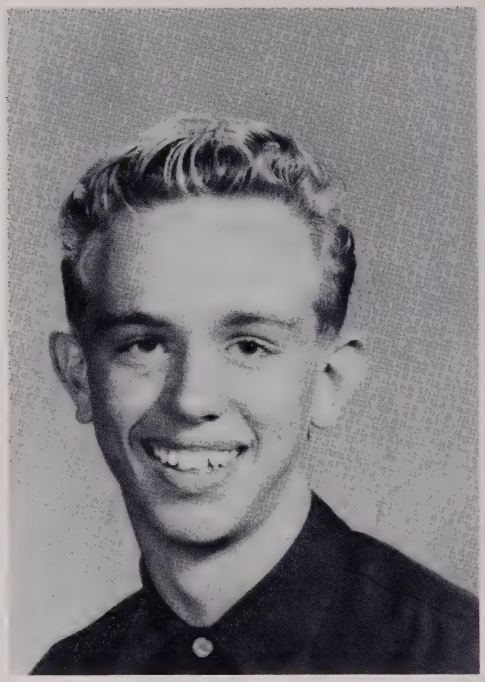

JIMMY GREENE
President

RACHEL ADAMS
Secretary-Treasurer

STEVE CASTLE
Vice-President

MARY LOU GREENE
Reporter

FRESHMEN . . . At last, high school . . . new faces . . . new names . . . different rules and regulations . . . larger books with smaller print . . .

Racing with the tardy bell . . . finding yourself in the wrong classroom . . . lost in the library . . . hunting feverishly for a dark corner in the lunchroom . . .

A helpful suggestion from a teacher . . . a smile from a classmate . . . the lost feeling slowly vanishes . . . the Cove Creek way becomes the only way . . .

Freshmen

RACHEL ADAMS
JUDY ALDRIDGE
VERLEE ANDERSON
RUTH ANN BANNER

CECIL BERRY
ELLIS BINGHAM
IVA LEE BROWN
ELLEN CAROL CASTLE

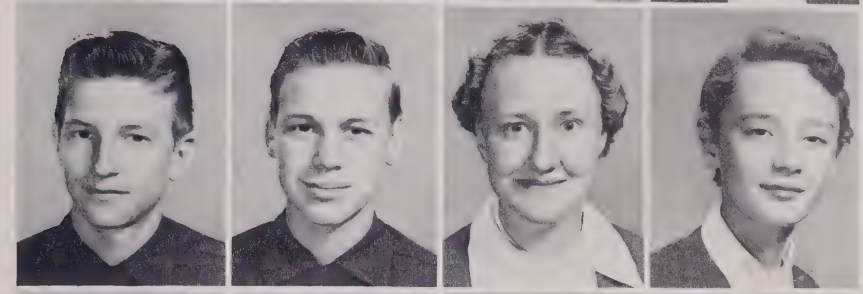

STEVE CASTLE
LARRY CHRISTENBURY
BEN CHURCH
FRANKLIN COLE

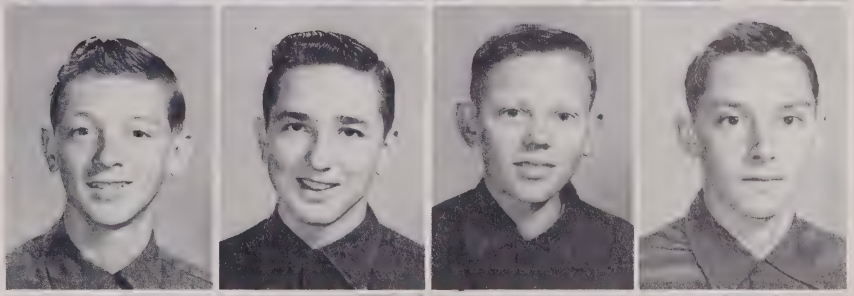

STEVE COLE
DAVID COMBS
HOYT COMBS
LOUISE COMBS

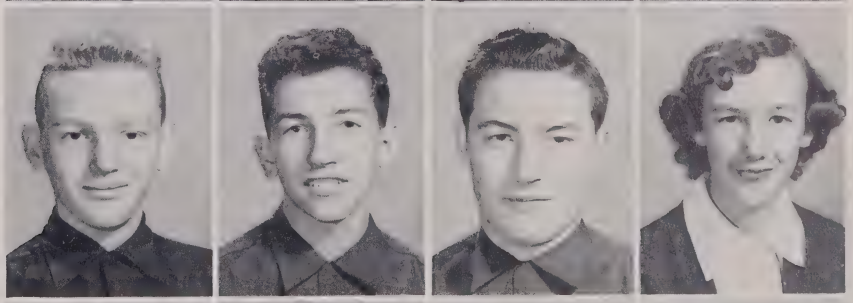

LINDA CRITCHER
BOBBY DANCY
BILL DOTSON
LOIS DOTSON

Freshmen

HAROLD ELLER
EARLE JEAN ELLISON
BARBARA ANN FOX
LAURA SUE FOX

MARTHA FOX
CONSULA GANTT
GENEVA GLENN
MAYSELLE GLENN

JAMES EDWARD GREENE
JIMMY GREENE
MARY LOU GREENE
RACHEL GREENE

CATHERINE GREER
MILTON GREER
JANICE HAGAMAN
WANDA HARMON

JOHNNY HAYES
NANCY HENSON
BENNIE HICKS
BROWNLOE HICKS

Freshmen

DORIS HICKS
MAXIE HICKS
PHYLLIS HICKS
FRANKLIN HODGES

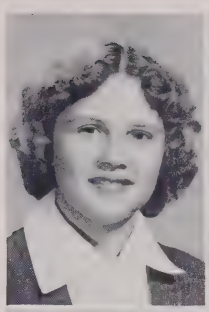
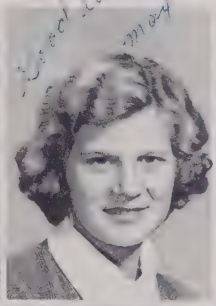

JIMMY HODGES
MELVIN HODGES
BETTY HOLLARS
ARLIE ISAACS

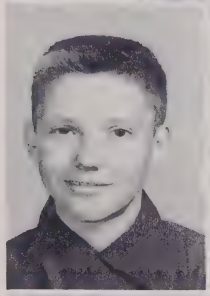
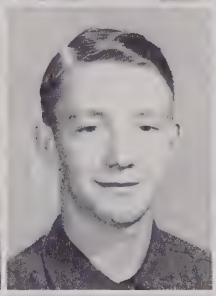

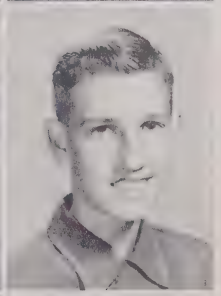

DAVID ISAACS
LOWELL ISAACS
TRUITT ISAACS
DEAN JAMES

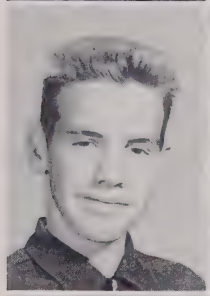
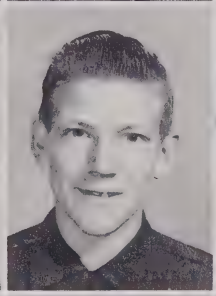
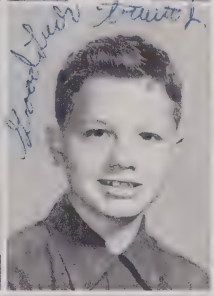

JIMMY JOHNSON
CAROLYN MADRON
CHARLOTTE MAINS
LLOYD MARTIN

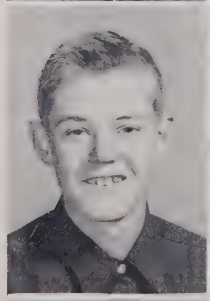
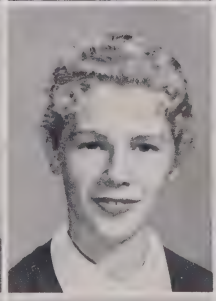

CAROLYN MAST
HAL MAST
NORA MAST
PHYLLIS MATHESON

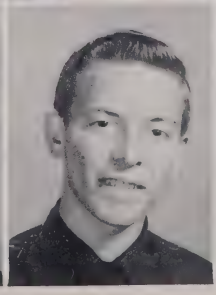
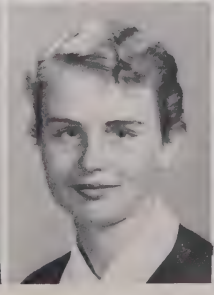

Freshmen

AUSTIN NORRIS
PATSY NORRIS
GLENN PARDUE
LYNN PARDUE

DORA DEANE PAYNE
BETTY PENNELL
MARGARET ANN PERRY
HOWARD POTTER

FLORENCE PRESNELL
VIRGINIA PRESNELL
WANDA PRESNELL
EDNA REECE

HELEN REECE
LYNN REECE
MARGARET REECE
JERRY RICHARDSON

LEE L. ROARK
HELEN ROMINGER
LINDA SAUNDERS
BELINDA SHOOK

Best of luck.
Linda

Lots of luck
Belinda

Freshmen

DAVID SHOOK
PHIL SHULL
BLAINE SNYDER
CRESS SNYDER

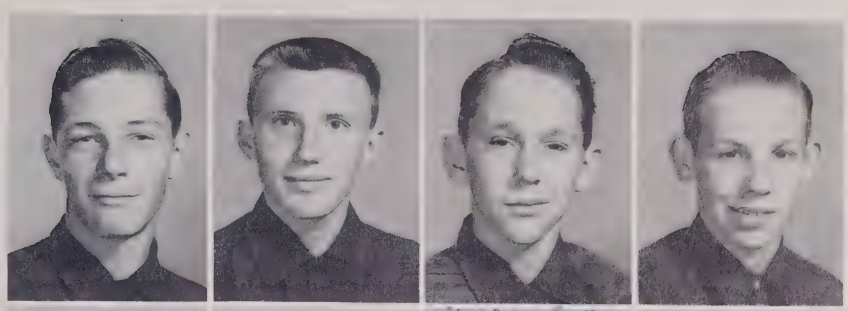

JOE SNYDER
JOE SPANGLER
MARY TAYLOR
MARGARET TEAGUE

BARBARA TESTER
WILLKIE TESTER
ALBERT THOMAS
CURTIS TRIVETTE

Wishing happiness to one of the nicest boys I know.
Margaret.

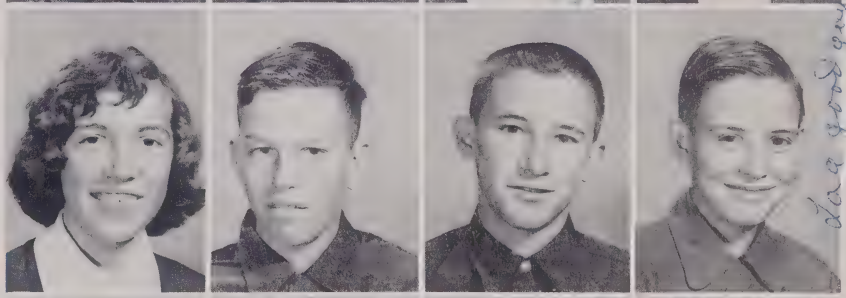

JANICE TRIVETTE
JACK WAGNER
CATHERINE WARREN
CAROLYN WEBSTER

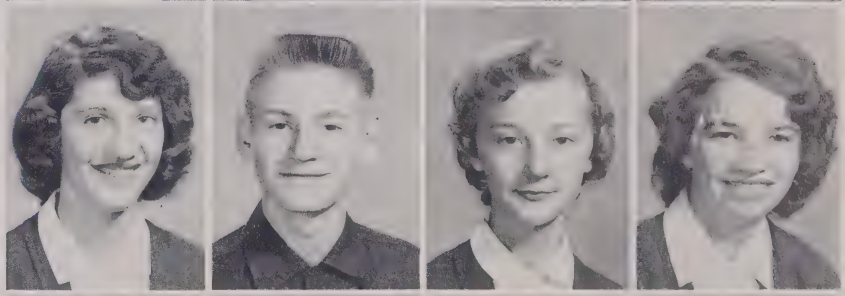

CALVIN WILSON
DONNA JEAN WILSON
LEN WINEBARGER
RALPH YATES

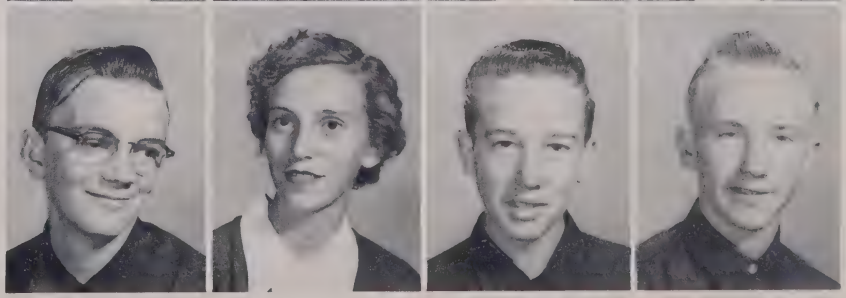

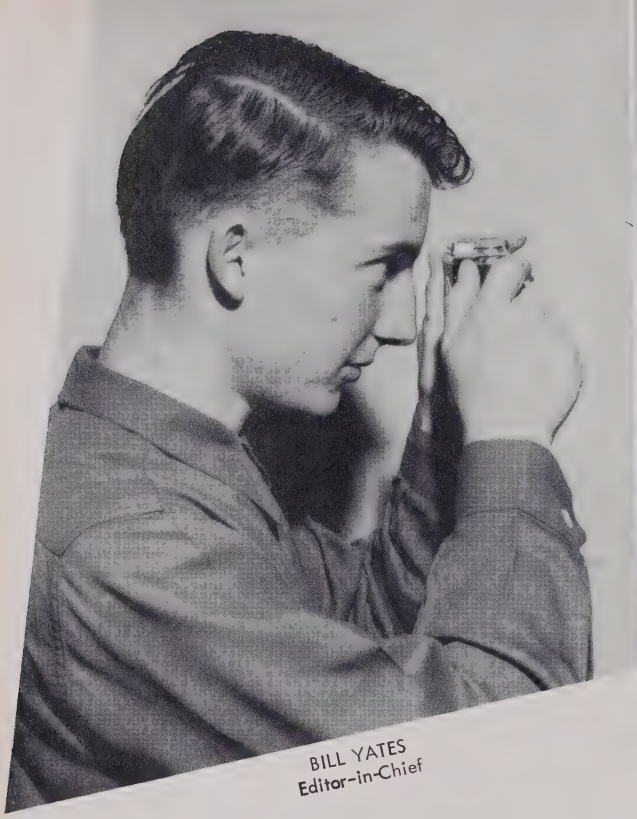

BILL YATES
Editor-in-Chief

MARTHA PAYNE
Associate Editor

the '56 Cove

EVANGELINE SHULL
Assistant Business Manager

LOIS PERRY
Business Manager

GLENDA LAWRENCE
LESLIE MAST
ELOISE HODGES
Photography Editors

JOAN MAST-RUBY HODGES
Typists

SUBSCRIPTON COMMITTEE

Seated: Betty Sue Younce, Dorothy Hodges. First Row: Carolyn Lookabill, Jim Simpson, Harriet Townsend, Dare Holman, Ruth Stokes, Katheryn Triplett, Jimmy Fox, Ann Campbell, Second Row: Larry Townsend, Paul Walsh, Henry Lowrance.

teer

ADVERTISING COMMITTE

JIM SUTHERLAND MARGARET HAGAMAN RUBY HODGES LYNN CASTLE

MR. AND MISS COVE CREEK
Pete Sluder-Glenda Lawrence

Sup er

MOST LIKELY to SUCCEED
Bill Yates-Leslie Mast

MOST POPULAR
Ruby Hodges-Dan Sutherland

BEST ALL-AROUND
Jim Sutherland-Margaret Hagaman

PRETTIEST
Barbara Danner

atives

NEATEST
Eddie Bumgardner-Dorothy Hodges

MOST ATHLETIC
Ted Greene-Carolyn Mast

MOST HANDSOME
Lynn Castle

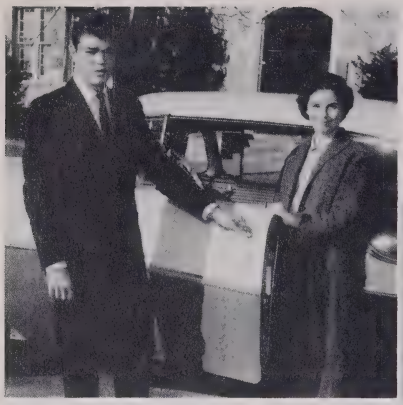

BEST LOOKING
William Horton
Nancy Anderson

MOST LIKELY to SUCCEED
Ann Campbell
Lewis Henson

FRIENDLIEST
Frank Yates
Betty Grey Storie

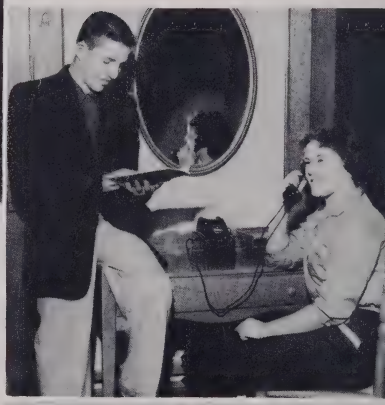

Junior Superlatives

MOST POPULAR
Betty Sue Fox
Johnny Reeves

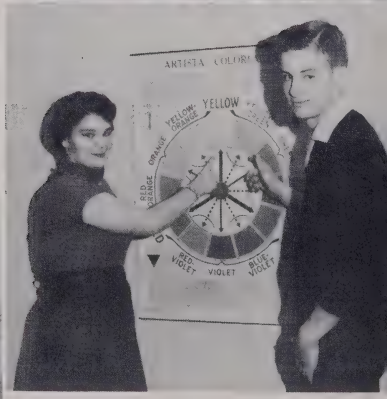

NEATEST
Katheryn Triplett
Dennis Anderson

MOST ATHLETIC
Martha Payne
Bill Banner

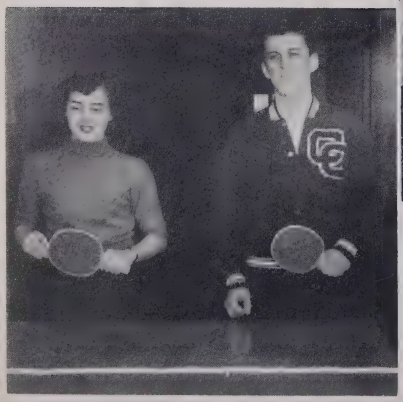

Activities

Student Council

First Row: Wayne Joyner, Phil Shull, Evangeline Shull, Azalee Wilson, Janice Hagaman. Second Row; Helen Reece, Nancy Anderson, Leslie Mast, Shirley Harmon, Kathryn Henson, Margaret Hagaman. Third Row: Mr. Bates, Betty Grey Storie, David Isaacs, Johnny Reeves, Howard Combs, Bill Yates, Pete Sluder, Dennis Trivett, Mrs. Wilson.

PETE SLUDER
President

Debating Club

RUTH LOVE
President

First Row: Jimmy Byrd, Jack Rahe, Kenneth Walls, Jimmy Greene, David Combs. Second Row; Dennis Anderson, Eddie Bumgardner, Paul Walsh, William Horton, Ray Lewis Love, Denver Townsend. Third Row: Mr. Bates, Gail Reece, Pauletta Isaacs, Ruth Love, Betty Sue Fox, Betty Harmon, Catherine Warren, Donna Wilson.

First Row: Barbara Danner, Margie Earp, Azalee Wilson, Barbara Colvard, Rachel Baird, Faye Townsend, Margaret Hagaman, Myrtle Perry, Ann Campbell, Katheryn Triplett. Second Row: Annetta Lawrence, Janelle Lawrence, Nora Combs, Dare Holman, Lennis Trivette, Judy Younce, Nancy Greer, Helen Thomas, Glenda Bumgardner, Dora Deane Payne, Beulah Brown. Third Row: Ruby Hodges, Jean Anderson, Betty Sue Younce, Shirley Harmon, Eloise Hodges, Dorothy Hodges, Lois Perry, Helen Reece, Mary Lou Greene, Phyllis Hicks, Ruth Ann Banner. Fourth Row: Barbara Hollars, Joan Mast, Anna Belle Wilson, Linda Sherwood, Margie Ford, Betty Lou Ward, Minnie Reece, Carolyn Mast, Virginia Perry, Betty Lou Harmon, Doris Eggers, Shirley Baird, Rachel Adams.

LOIS PERRY
Editor-in-Chief

Wacovian Staff

NANCY ANDERSON
President

First Row: Irene Presnell, Azalee Wilson, Betty Sue Fox, Myrtle Perry, Rachel Baird, Carolyn Townsend. Second Row: Hattie Wilson, Joan Mast, Carolyn Mast, Betty Reece, Nancy Anderson, Barbara Colvard, Barbara Danner, Beulah Brown. Third Row: Mrs. Hodges, Naomi Stevens, Gloria Shull, Jack Rahe, Betty Grey Storie, Rosa Townsend, Betty Lou Shook, Earlene Mains, Betty Lee Mains. Fourth Row: Elizabeth Thomas, Lola Baird, Pauletta Isaacs, Gail Reece, Linda Sherwood, Margie Ford, Virginia Perry, Shirley Baird, Nancy Yates.

Commercial Club

Warp and Weft

First Row: Mrs. Strother, Stanford Smith, Henry Lowrance, Thomas Townsend, L.D. Harmon, Donald Hagaman, Kenneth Reece. Second Row: Milton Greer, Doyle James, Johnny Lawrence, Roy Warren, Burl Brown, Paul Moody, Ted Stephens.

Good luck and best
Wishes to a pal,
Burl Brown

BURL BROWN
President

F. T. A

IRENE PRESNELL
President

Best of Luck to a "nice" boy. Best wishes! A friend Irene

Carolyn Townsend, Geneva Glenn, Mayselle Glenn, Gloria Shull, Kathryn Greer, Irene Presnell, Phyllis Townsend, Wanda Harmon, Louise Ward.

First Row: Jim Sutherland, David Walker, Cress Snyder, Brack Shook, Bobby Eggers, Howard Potter, Blaine Snyder. Second Row: Steve Castle, Gail Taylor, Alfred Bingham, Johnny Reeves, Lee Roark, Jimmy South, Truitt Isaacs. Third Row: Mr. Brown, Lynn Castle, Cecil Poarch, Robert Townsend, Chester Townsend, Johnny Greene, Len Winebarger, Bill Davis.

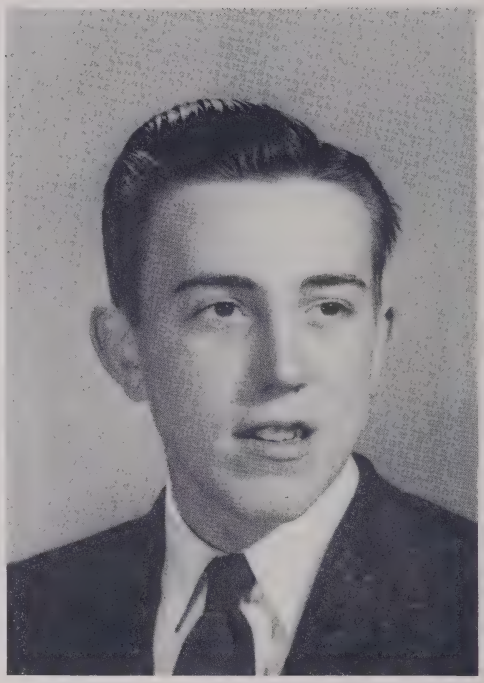

JOHNNY REEVES
President

4-H Boys' Club

RACHEL WEBSTER
President

First Row: Janis Hagaman, Verlee Anderson, Mary Taylor, Linda Saunders, Kathryn Taylor, Virginia Presnell, Edna Reece. Second Row: Lois Dotson, Janice Hagaman, Doris Hicks, Betty Hollars, Maxie Hicks, Carolyn Brown, Joann Harmon. Third Row: Mrs. Voet, Faye Cornell, Mary Kirby, Anna Belle Dancey, Barbara Shelton, Rachel Webster, Blanche Adams, Sue Trivette, Florence Presnell.

4-H Girls' Club

Library Science Club

First Row: Faye Townsend, Evangeline Shull, Glenda Lawrence, Katheryn Triplett, Margaret Hagaman. Second Row: Martha Payne, Ruth Stokes, Shirley Harmon, Audrey Hatley, Leslie Mast, Lois Perry. Third Row: Eloise Hodges, Betty Sue Younce, Nora Combs, Dorothy Hodges, Harriet Townsend, Margaret Townsend.

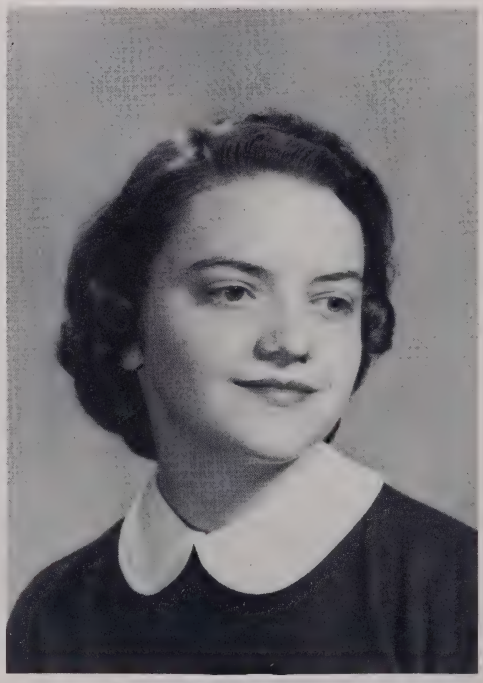

DOROTHY HODGES
Presidnet

Science Club

CAROLYN LOOKABILL
President

First Row: Eva Hicks, Mabel Presnell, Bobby Eggers, Nancy Culler. Second Row: Alfred Bingham, Marie Tester, Opal Harmon, Trula Lee Perry, Carolyn Lookabill. Third Row: Mrs. Bingham, Eva Lee Norris, Nora Mast, Carolyn Madron, Ann Campbell, Martha Isaacs.

First Row: Macky Bingham, Max Mast, Henry Hayes, J.B. Townsend, Tommy Aldridge, Cecil Aldridge, Beecher Matheson. Second Row: Jim Sutherland, Freddie Yates, Ernest Combs, Billie Tester, Bill Perry, Lawrence Thomas, Johnny Potter Ivren Stanbery. Third Row: Mr. Shipley, Vernon Hodges, Bobby Yates, Paul Rominger, Dean Moody, Darrell Ward, Archie Matheson, Bill Welch. Fourth Row: Paul Yates, Carl Colvard, Eugene Moody, Harold Gragg, Laine Johnson, Dan Isaacs, Jim Henson, Dennis Trivette.

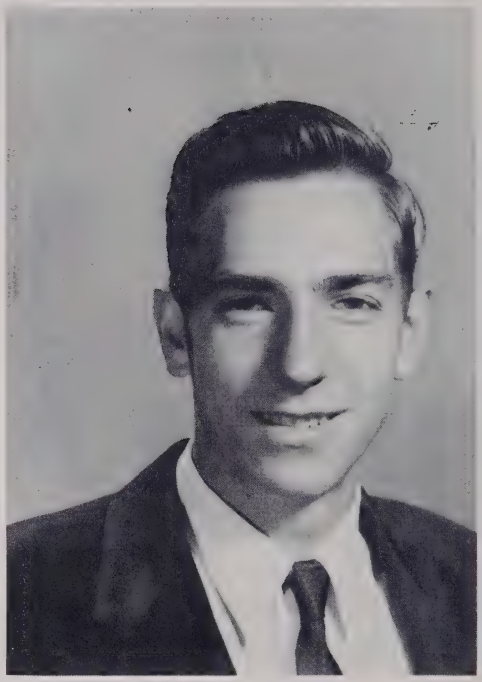

BOBBY YATES
President

F. F. A. Club

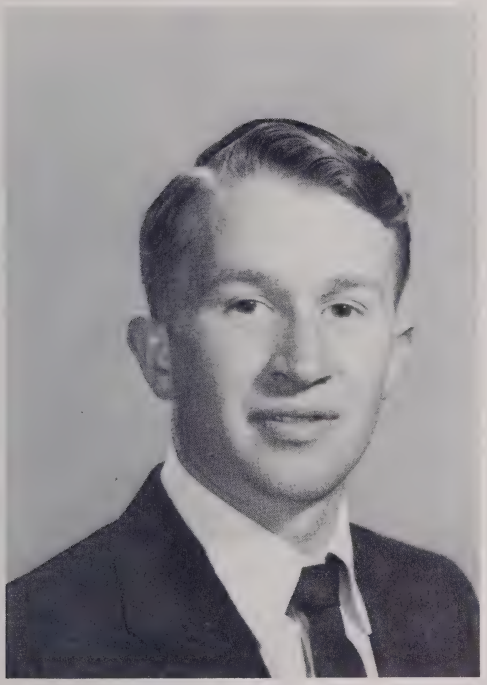

JIM SUTHERLAND
Vice-President

First Row: Larry Christenbury, Joe Snyder, Lloyd Martin, Calvin Wilson, Blaine Thomas, Albert Thomas. Second Row: Ralph Yates, Bennie Hicks, Jimmy Hodges, Willkie Tester, Joe Spangler, Hal Mast, Phil Shull, Ben Church, James Greene. Third Row: Ellis Bingham, Jack Wagner, Johnny Hayes, Jerry Richardson, Dean James, Franklin Hodges, Melvin Hodges, Steve Cole, Harold Eller. Fourth Row: Franklin Cole, Brownloe Hicks, Lowell Isaacs, Milton Greer, Austin Norris, Bill Dotson, David Shook.

F. F. A. Club

Shuttlecrafters

First Row: Jimmy Byrd, Albert McLean, A.G. Johnson, Carl Snyder, Arvil Reece, Leroy Miller, Second Row: Robert Church, Larry Cook, Austin Miller, Jim Simpson, Dean Earp, Bill Cooke. Third Row: Mrs. Strother, Betty Lou Ward, Rachel Webster, Barbara Shelton, Shirley Main, Evalina Miller, Nancy Sheffield.

AUSTIN MILLER
President

Monogram Club

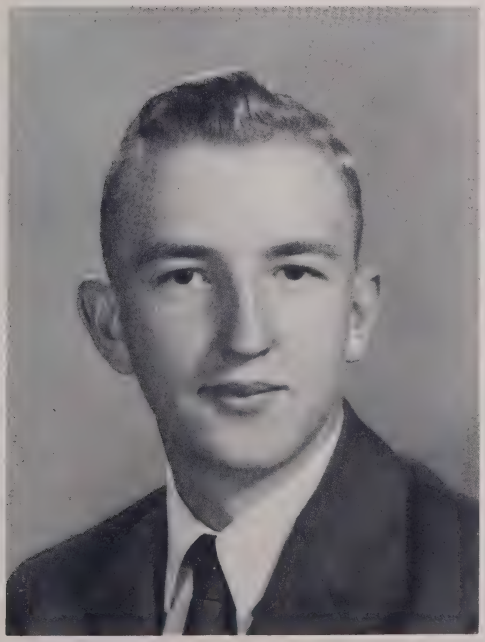

TED GREENE
President

First Row: Grant Sutherland, Frank Yates, Bobby Harmon, Jimmy Fox, William Horton, Everette Greene, Bobby Eggers. Second Row: Mr. Moon, Ted Greene, Paul Walsh, Gail Taylor, Arlton Cole, Howard Combs, Bill Yates, Pete Sluder.

First Row: Phyllis Townsend, Charlotte Burkett, Jane Reece, Mattie Swift, Louise Ward, Lois Oliver. Second Row: Mildred Henson, Kathryn Henson, Phyllis Greene, Velma McGuire, Anna Belle Brown. Virginia Main, Ruby Fletcher, Rena Miller. Third Row: Faye Sheffield, Hearlie Shelton, Betty Walls, Dorothy Campbell, Doris Eggers, Nancy Greer, Glenda Bumgardner, Pauline Tester, Mrs. Davis.

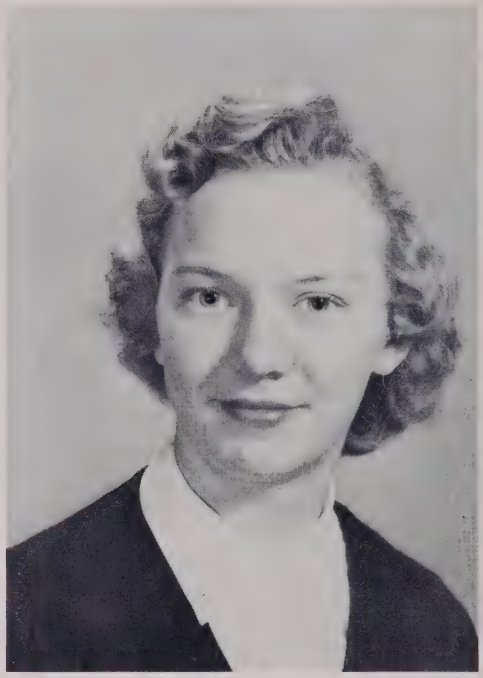

LOUISE WARD
President

F. H. A. Club

DOROTHY CAMPBELL
Vice-President

First Row: Rachel Greene, Linda Critcher, Consula Gantt, Margaret Ann Perry, Ellen Carol Castle, Belinda Shook. Second Row: Judy Aldridge, Barbara Fox, Louise Combs, Laura Sue Fox, Phyllis Matheson, Iva Lee Brown, Carolyn Webster, Patsy Norris, Wanda Presnell. Third Row: Peggy Warren, Martha Fox, Barbara Tester, Margaret Reece, Betty Pennell, Earl Jean Ellison, Janice Trivett, Helen Rominger.

F. H. A. Club

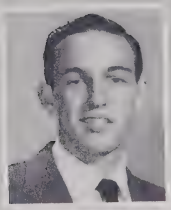
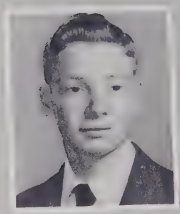

Best wishes to a nice, sweet girl with the sweetest smile. A friend, Kathleen

SCHOLARSHIP LEADERSHIP

LESLIE MAST
President

PETE SLUDER ROY MINTON, Treasurer

AUDREY HATLEY
Secretary

LOIS PERRY
CAROLYN LOOKABILL
ANN CAMPBELL
KATHERYN TRIPLETT BOBBY HARMON

CHARACTER SERVICE

GLENDA LAWRENCE
Vice-President

MARGARET HAGAMAN

BILL YATES
MARTHA PAYNE
BETTY GREY STORIE
NORA COMBS

LEWIS HENSON EVANGELINE SHULL

Library

LIBRARY ASSISTANTS

Top: Shirley Harmon, Margaret Hagaman, Dorothy Hodges, Faye Townsend, Eloise Hodges, Betty Sue Younce. Left: Leslie Mast, Glenda Lawrence, Evangeline Shull, Ruth Stokes, Ruby Hodges, Bottom: Martha Payne, Harriet Townsend, Lois Perry, Audrey Hatley, Katheryn Triplett, Nora Combs.

LUNCHROOM

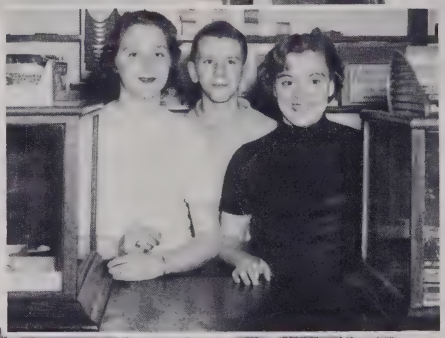

SCHOOL STORE WORKERS

BUS DRIVERS

Athletics

Athletics

GIRLS' BASKETBALL

MRS. VOET
Coach

Left to Right: Nora Combs, Rebecca Church, Lennis Trivette, Martha Payne, Carolyn Mast, Mrs. Voet, Betty Lou Ward, Minnie Reece, Judy Younce, Virginia Perry, Dorothy Campbell, Ruth Stokes.

GIRLS' BASKETBALL

MARTHA PAYNE

RUTH STOKES

BETTY LOU WARD

RUBY HODGES
Manager

DOROTHY CAMPBELL

REBECCA CHURCH

JUDY YOUNCE

RACHEL ADAMS

LENNIS TRIVETTE

NORA COMBS

CAROLYN MAST

MINNIE REECE

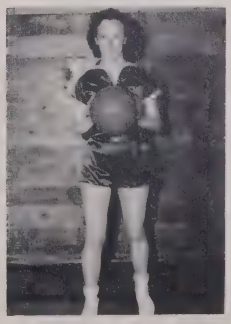
VIRGINIA PERRY

Good luck to a swell boy.
Nora

CHEERLEADERS

BETTY SUE FOX

BETTY HARMON

JANE REECE

AZALEE WILSON

CAROLYN TOWNSEND

Ted Greene goes up for the ball

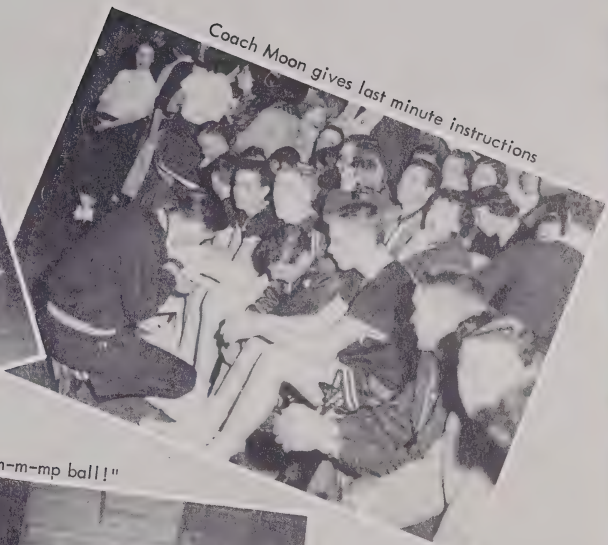

Coach Moon gives last minute instructions

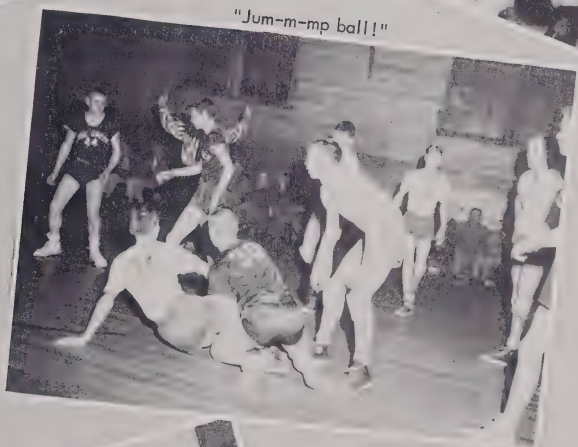

"Jum-m-mp ball!"

"O.K., boys, let's get in there and fight."

"Go, man, go!"

Athletics

GLENN HENSON
Manager

JAMES W. MOON
Coach

BILL BANNER
Captain

BOYS' BASKETBALL

Left to Right: Dan Isaacs, Frank Yates, Bill Banner, Howard Combs, Arlton Cole, Toby Walsh, Mr. Moon, Kenneth Isaacs, Ted Greene, Ray Love, Dan Sutherland, Paul Yates, Carl Colvard.

Athletics

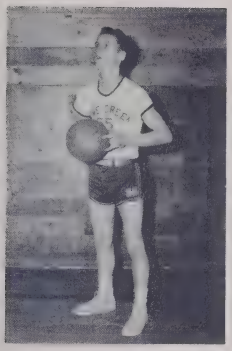

BILL BANNER

PAUL YATES

KENNETH ISAACS

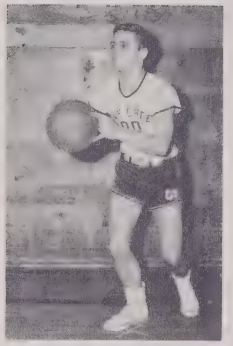

DAN SUTHERLAND

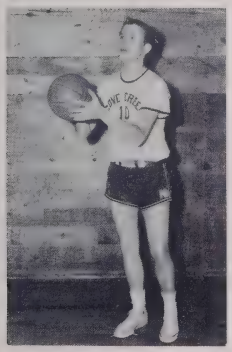

TOBY WALSH

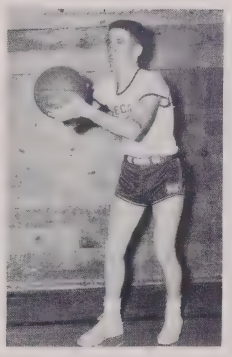

FRANK YATES

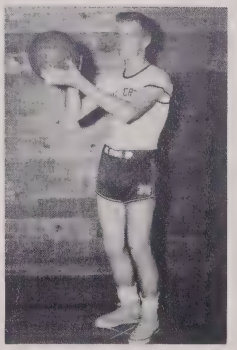

RAY LOVE

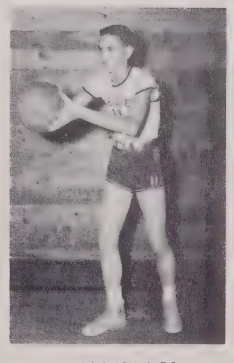

DAN ISAACS

ARLTON COLE

TED GREENE

HOWARD COMBS

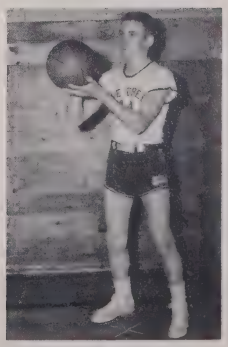

CARL COLVARD

JUNIOR VARSITY

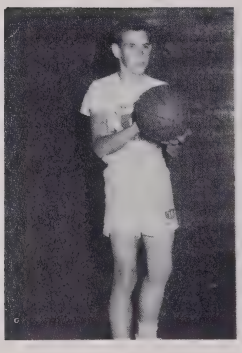

DAVID ISAACS

HENRY HAYES

PHIL SHULL

L. D. HARMON

HAL MAST

MELVIN HODGES

JIMMY GREENE

MAX MAST

JIM HENSON

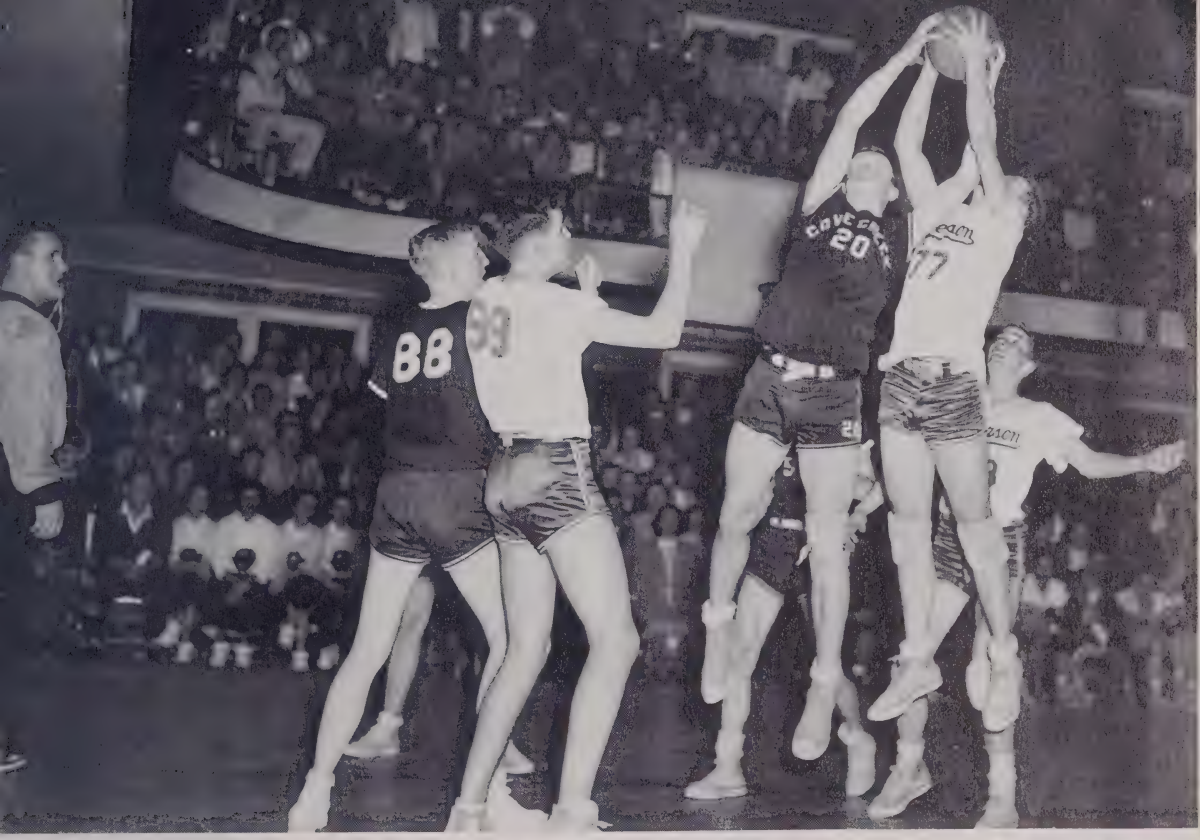

Rah for the Raiderettes!

Two points for the Raiders

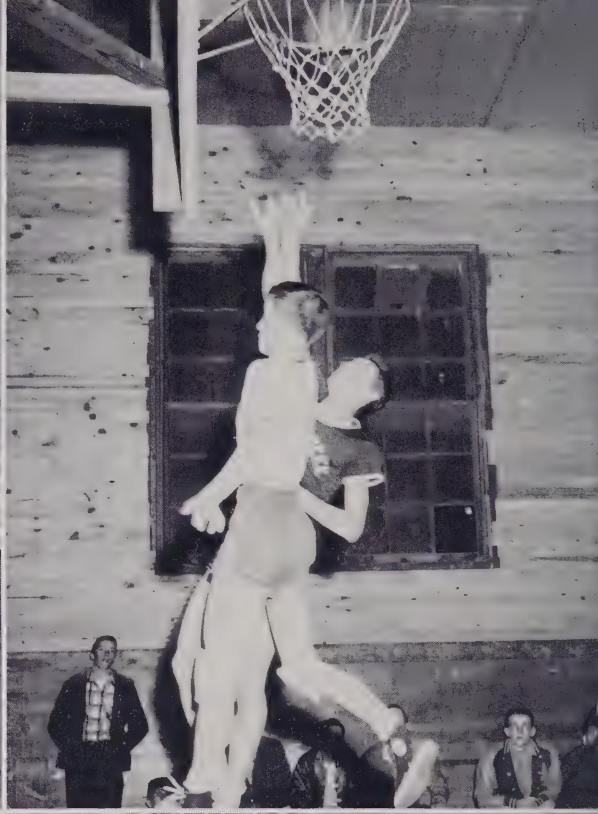

Henry.
It sure has been a great pleasure going to school with you for the last two years. I sure hope that you will always continue with your friendly ways and always laughing May you always have happy days and never frown and may you have all the success that can always be wished. Best of luck and good wishes forever
Harriet Townsend

A D V E R T I S I N G

LOIS PERRY
Business Manager

EVANGELINE SHULL
Assistant Business Manager

GOODNIGHT BROS. PRODUCE CO., INC.

Buyers of Watauga Produce

Packers of "Daniel Boone Brand"
Potatoes
fertilizers-seeds of all kinds

13 Howard St. Phone AM-4-8891

HI-LAND CLEANERS

Cash and Carry
Main Street
BOONE, NORTH CAROLINA

ANDREWS' CHEVROLET, INC.

Sales-Service
New and Used Cars and Trucks
24-Hour Wrecker Service
Body Repair and Painting
Radiator Repair

Day AM 4-8443 Nite AM 4-3815

CANNON'S SERVICE STATION

Oil-Gas-Quality Tires
Greasing-Washing
BOONE, NORTH CAROLINA

TRAILWAY LAUNDRY, INC.
& TRAILWAY CLEANERS, INC.

Boone, N. C. Phone 79
We Pick Up and Deliver

Compliments of
WATAUGA HARDWARE
Boone, N. C.

BOONE BODY SHOP
WRECKED AUTOS REBUILT
All Work Guaranteed
Day Phone AM 4-3021
Nite Phone AM 4-3378

Compliments of

FARMER'S HARDWARE
SUPPLY COMPANY

AM 4-8801
Boone, N. C.

BROWN-GRAHAM
MOTOR CO.

Dodge & Plymouth Sales & Service
Phone 322W
Boone, North Carolina

CAUDILL'S

The Shop for Ladies and Men

BOONE, NORTH CAROLINA

SEAGLE and BAKER
Distributors of
GORDON's FOOD
Grassy Creek, N. C.

PRESCRIPTIONS
A SPECIALTY

Phone 47 Boone, N. C.

Phone 47 Boone, N. C.

Meet Your Friends at

CAROLINA PHARMACY

Boone, N. C.

'56 FORD . . . the new fine car
at half the fine car price
New Thunderbird Y-8 power
New Lifeguard design

WINKLER
MOTOR
COMPANY

HUNT'S DEPT. STORE
Clothing and Shoes for Everyone
Boone, N. C.

Compliments of
ADAMS STORE

QUALITY MERCHANDISE
Sugar Grove, N. C.

CITY MEAT MKT. & GROCERY

"Wholesale & Retail Meat:
Groceries & Vegetables
Jones Hollars Archie J. Carroll
121 King St. Phone AM 4-8491

NORTH WILKESBORO
CANDY CO.

Tampa Nugget Cigars,
Pipes, Lighters, Sundries,
North Wilkesboro, N. C.

GREENE BUICK, INC.

Buick Cars-GMC Trucks

Boone, N. C.

AM 4-37887

GLENN & SHERWOOD
General Merchandise Hardware
and Electric Appliances

CHURCH'S STORE
Where Your Dollar Has More Cents
Men's and Boys' Clothing-Shoes
Phone AM 4-8987-Boone, N.C.

When in Boone
It's CREED'S "JUST FOOD"
Students Hangout

VANCE RECAPPING CO.
Mohawk Tires & Douglas Batteries
Boone, N. C.

M & R FURNITURE CO.

New and used furniture-antiques
Highway 421-4 miles west of Boone
VILAS, N.C.
Ray and Mildred Farthing

BOCOCK - STROUD CO.

When in Winston-Salem, N. C.

"Sportsman's Paradise"

Reach for

WALDENSIAN BAKERIES, INC.

Bakers of
Sunbeam Bread and Cake

Good Used Cars
Compare our Prices
BOONE AUTO EXCHANGE
Boone, N.C.

COUNTRY SUPER MKT.
Fred W. Harmon, Mgr.
Vilas, North Carolina

JERRY WILSON BARBER SHOP
Expert Work
EARL MILLER WATCH REPAIR
Back of Barber Shop
Boone, N. C.

REINS-STURDIVANT of BOONE
Funeral Directors & Embalmers
Reins-Sturdivant Burial Association, Inc.
Phone 24-Boone, N. C.

Meet Your Friends at
CHURCH'S CAFE
Sandwiches & Meals
Sugar Grove, N. C.

Sending flowers a Mark of Culture

CLARA & EVELYN SIMPSON
Sugar Grove, N. C.

HILLSIDE DAIRY
PRODUCTS, INC.

Grade 'A' Pasteurized and
Homogenized Dairy Products
AM 4-8211

Boone, North Carolina

THE
NORTHWESTERN
BANK

Boone, North Carolina

The only complete financial institution in Watauga County rendering complete financial service

Every banking service consistent with sound banking

Support your 4-H Clubs

GENUINE REGISTERED
Keepsake
DIAMOND RINGS
by
B.W. Stallings
Your School Jeweler
Boone, N. C.

BLACK BEAR SUPER MARKET
Local and Western Meats
Farm Fresh Produce
Dial AM 4-8886
E. King St. Boone, North Carolina

WATAUGA FEED & MILLING CO.
Purina Feeds-Custom Mixing & Grinding
Phone AMherst 4-8221 Boone, N.C.

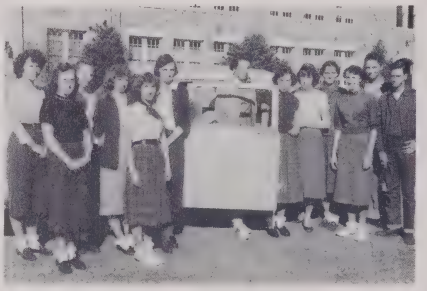

Best wishes from the

WATAUGA DEMOCRAT

Rob Rivers, Publisher
Boone, North Carolina

BOONE DRUG CO.

The Rexall Store

Prescriptions a Specialty
Phone 17

Boone, North Carolina

O. M. LITTLE

General Merchandise
Groceries - Flour - Feed
Fertilizer & Field Seeds

Zionville, North Carolina

D. L. Glenn & Son
VILAS SERVICE STATION
General Merchandise
Vilas, N. C.

Compliments of
BLACKBURN SUPER MKT.
Mountain City, Tenn.

Compliments of
COURTESY DRUG STORE
Mountain City, Tenn.

Compliments of
THE SENIOR CLASS

NEWTON'S
DEPARTMENT
STORE

Men's and Ladies' Ready-to Wear
Clothing for the Whole Family

Phone AM 4-8807
Boone, North Carolina

Compliments of
BOONE TIRE & BARGAIN STORE
Furniture and Appliances
Boone, North Carolina

Henry,
You have been a most
co-operative student and I
have enjoyed you in my classes
Best wishes to you
Betty Huffman

Compliments of

BOONE AUTO EXCHANGE AND BOONE TRAIL SERVICE STATION

Mountain City, Tenn.

Compliments of

Jim's Service Station	Boone, N.C.
Boone Fabric Shop	Boone, N.C.
Clinard Wilson	
C. L. Mains	Mabel, N.C.

J. C. MUSE & SON

Wholesale & Retail Hardware
I. H. Farming Implements & Machinery
Harness
Phone 38
Mountain City, Tenn.

MAULDIN DIST. CO.

Phone 29326 243-2nd Ave. S. W.
Distributors Tom's Toasted Peanuts
Tom's Peanut Butter Sandwiches
and Tom's Candies

Hickory, N. C.

Pet Ice Cream "A health food"
PET DAIRY PRODUCTS CO.

Ice Cream, Pasteurized Milk
and other Dairy Products
Johnson City, Tenn.

HILL FUNERAL HOME

DONNELLY FUNERAL HOME

Mountain City, Shouns, Tenn.
Telephone #3311
Our Ambulance Equipped with Emerson Resuscitator, Most Modern Life Saving Equipment. Complete Funeral Service Reasonably Priced. Inquire about our Burial Insurance $100.00 and Up. We Give Full Credit for any Type Burial Policy.

W. Y. Hill W.D. Hill

WILSON'S
FEED STORE

Feeds-Seeds-Custom Grinding
Fertilizer
N.C.-U.S. Approved Pullorum
Clean Hatchery-Dairy and Poultry
Equipment
107 East Howard St.-Phone 364
Boone, N. C.

JOHNSON COUNTY MOTORS, INC.

Day Phone 2311 Night Phone 4097

Mountain City, Tennessee
Sales-Chevrolet-Service

Compliments of
COCA-COLA BOTTLING CO.
Hickory, N. C.

VALLE CRUCIS CO., INC.
General Merchandise
A. I. Root and Bee Supplies
"We Appreciate your Patronage"
Valle Crucis, North Carolina

Compliments of
DANIEL BOONE SHOE SHOP
Boone, North Carolina

KING BEE DRIVE-IN
Frozen Custard-Pork Barbecue
Mountain City, Tenn.

HICKS ESSO SERVICE STATION
Gas, Lubrication and Oil
Vilas, North Carolina

R. J. EASTRIDGE
PIANO and FURNITURE STORE
Mountain City, Tenn.

HOWARD W. MAST, INC.
General Merchandise
Trade with us and Save Money
Valle Crucis, N. C.

ASHEVILLE SHOWCASE & FIXT. CO.
Food Service Equipment & Supplies
47-49 Broadway P. O. Drawer 2719
Telephone 303676 Asheville, N. C.

AUTOGRAPHS

Best Wishes
to a Nice boy.
Mary S.

If you get married at a point of a gun don't
we do not want to tell me it wasn't fun.
hold in hand will
stand the heat. "Buck"

"Girl"

When you get married
and have twins
write to me for hosty
Pins. you are a real
nice guy and a good fellow.
Kenneth Reece

Henry, may your days in
the future be happy ones. Don't
forget the days we have spend
together in the past.
Good luck ha Jim Bad luck
Jim Good luck
Lots of luck
to a real nice
guy Pete

Henry,
Best of Luck to you
for ever. Don't the fun time we
that we have had at ha school with you.
school and out in the
city of Boone. Thanks for
a good time.
Billy Baird

Henry,
I have enjoyed
nice knowing you.
my you have continued
success throughout
life
Lots of luck
Mrs Nicholas Triplett

Henry,
I have enjoyed every
moment I spent every
event with you except
when you called me what
you did. Remember the
old class. Sure
wish that I had got
acquainted. Remember
the spaghetti
supper, the senior
play night and the picnic.
Be good
Lots of
luck
Aldridge

I enjoyed being
in school with you
may the best of things
be yours. Lots of
luck Old Boy.
"Bill. Y."

A Product of
hunter Publishing COMPANY
333 INDIANA AVENUE
WINSTON-SALEM, N.C.

Best of everything to a real sweet and lovable guy.

Carolyn Most

Mr. Moon
Really enjoyed every minute in school with you. Good luck
Old Bob.

Cheerio, (Jen)

Best wishes to a real sweet boy; may good luck always go with you.

Barbara Lester

May good luck and happiness always be yours.

Rachel G.

Here's to the girl that lives on a hill
she won't do it but her sister will
well here's to her sister

JPM

Roses are Red
Violets are green
your legs are hairy as
as I have seen

Meat Ball

Henry, I have enjoyed school with you. You are a very nice and friendly person. I guess I should have dated you last year. Good luck and best wishes always.

Carolyn L.

Henry,

If I searched the world over I could never find words to explain my true feeling for you. You really have meant alot to me this past year and half. Sure have enjoyed every minute I have spent with you and especially the Junior Senior Banquet this year. I could never say anything and mean it more than when I

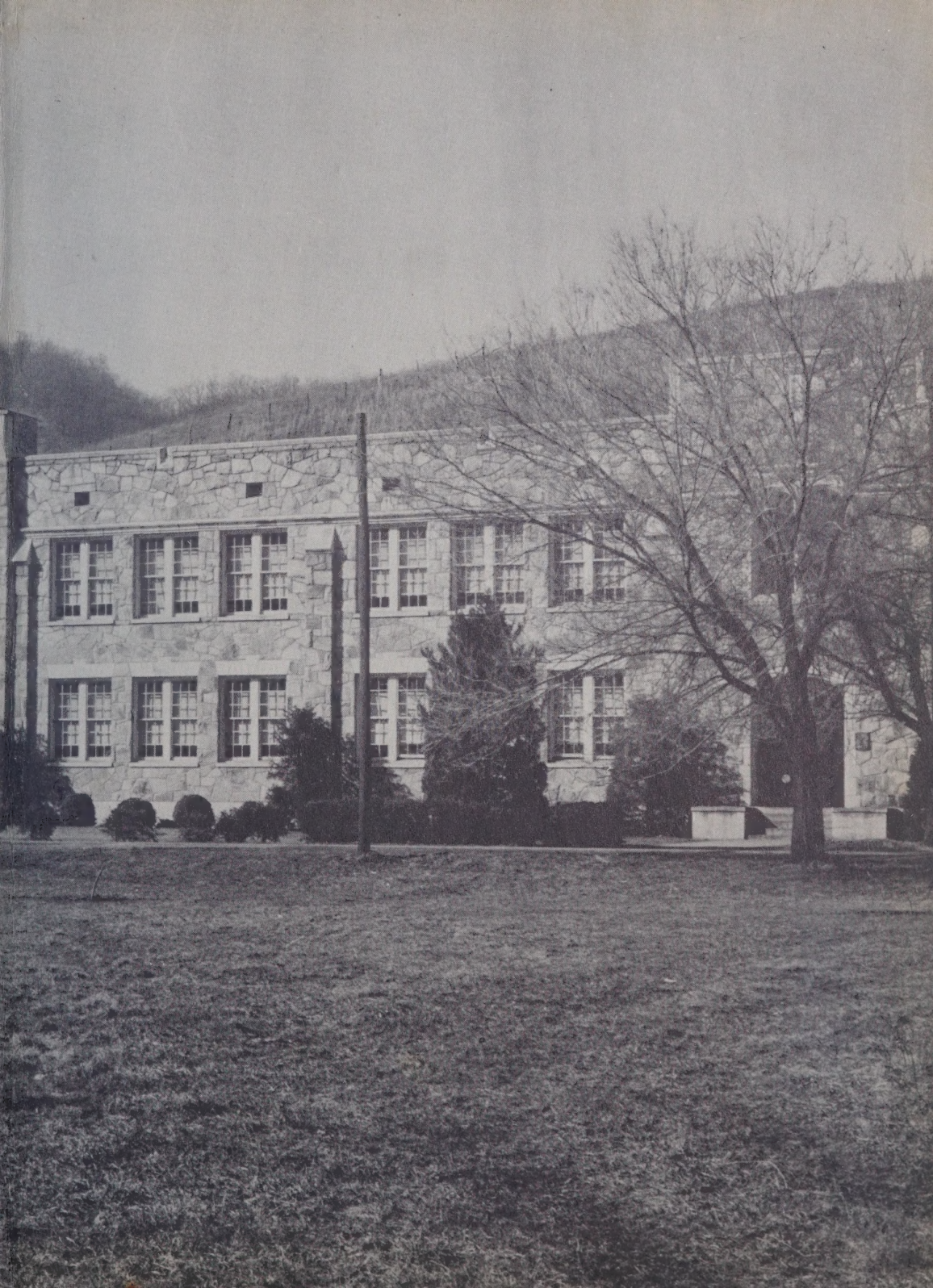

HARVARD UNIV.
PEABODY-MUSEUM
ARCHAEOLOGY
ETHNOLOGY
CAMBRIDGE, MASS.